



**BID BULLETIN NO. 3**

**Date:** December 06, 2023  
**Title:** IB-2023-11-18 CONSTRUCTION OF THREE (3) STOREY EVSU BURAUEN ACADEMIC BUILDING  
**Reference No.:** 10348371

This bulletin is being issued to revise/clarify certain portions of the bidding documents. This shall form an integral part of the bidding document for the above-mentioned procurement project.

REFERENCE	AMENDMENT/ADDITIONAL REFERENCE
Section VII. Drawings	The Conceptual Design Drawings of the Three (3) Storey EVSU Burauen Academic Building are annexed to this Bid Bulletin. This shall be the basis for the conceptual design for the complete project.

All statements and formats referring to this clause should be amended/corrected accordingly.

For guidance and information of all concerned.

For further information, please refer to:

**(SGD) VINCENT B. CABANTOC**  
 Head, BAC Secretariat  
 CP No. 0953-355-7046 - TM  
 Email Add: [evsu.bacsecretariat@evsu.edu.ph](mailto:evsu.bacsecretariat@evsu.edu.ph)

Noted:

**(SGD) BENEDICTO T. MILITANTE, JR., Ph.D., J.D.**  
 Vice President for Administration & Finance  
 Chairperson, Bids and Awards Committee





**1 PERSPECTIVES**  
SCALE NOT DRAWN TO SCALE



**2 VICINITY MAP**  
NOT DRAWN TO SCALE

TABLE OF CONTENTS		REPUBLIC OF THE PHILIPPINES DEPARTMENT OF WORKS AND HIGHWAYS OFFICE OF THE BUILDING OFFICIAL		
ARCHITECTURAL	A1	PERSPECTIVES	RECOMMENDING APPROVAL	
	A1	VICINITY MAP	HEAD, ARCHITECTURAL SECTION	
	A2	SITE DEVELOPMENT PLAN	APPROVED BY:	
	A3	GROUND FLOOR PLAN	HEAD _____ DATE _____	
	A4	SECOND FLOOR PLAN	<b>LANDUSE AND ZONING</b>	
	A5	THIRD FLOOR PLAN	HEAD _____ DATE _____	
	A6	ROOF DECK FLOOR PLAN	<b>LANDUSE AND ZONING</b>	
	A7	SECTION THROUGH - X	HEAD _____ DATE _____	
	A7	SECTION THROUGH - Y	<b>ARCHITECTURAL</b>	
	A8	FRONT ELEVATION	HEAD _____ DATE _____	
	A8	LEFT - SIDE ELEVATION	<b>STRUCTURAL</b>	
	A8	RIGHT - SIDE ELEVATION	HEAD _____ DATE _____	
	A9	REAR ELEVATION	<b>STRUCTURAL</b>	
	A10	GROUND FLOOR CEILING PLAN	HEAD _____ DATE _____	
A11	SECOND FLOOR CEILING PLAN	<b>ELECTRICAL</b>		
A12	THIRD FLOOR CEILING PLAN	HEAD _____ DATE _____		
A13	ROOF DECK CEILING PLAN	<b>PLUMBING</b>		
A14	ROOF PLAN	HEAD _____ DATE _____		
STRUCTURAL	S1	GENERAL CONSTRUCTION NOTES	<b>MECHANICAL</b>	
	S2	GENERAL CONSTRUCTION NOTES	HEAD _____ DATE _____	
	S3	FOUNDATION PLAN	<b>GEODETIC</b>	
	S4	SECOND FLOOR FRAMING PLAN	HEAD _____ DATE _____	
	S5	THIRD FLOOR FRAMING PLAN	<b>MECHANICAL</b>	
	S6	ROOF DECK FRAMING PLAN	HEAD _____ DATE _____	
	ELECTRICAL	E1	ELECTRICAL SPECIFICATIONS	<b>MECHANICAL</b>
		E1	SYMBOLS & MIP LOAD SCHEDULE	HEAD _____ DATE _____
		E2	GROUND FLOOR LIGHTING LAYOUT	<b>MECHANICAL</b>
		E3	SECOND FLOOR LIGHTING LAYOUT	HEAD _____ DATE _____
E4		THIRD FLOOR LIGHTING LAYOUT	<b>MECHANICAL</b>	
E5		ROOF DECK LIGHTING LAYOUT	HEAD _____ DATE _____	
E6		GROUND FLOOR POWER LAYOUT	<b>MECHANICAL</b>	
E7		SECOND FLOOR POWER LAYOUT	HEAD _____ DATE _____	
E8		THIRD FLOOR POWER LAYOUT	<b>MECHANICAL</b>	
E9		ROOF DECK POWER LAYOUT	HEAD _____ DATE _____	
PLUMBING	E10	SCHEDULE OF CIRCUIT LOADS	<b>MECHANICAL</b>	
	P1	G.F. FLOOR SANITARY & STORM DRAINAGE LAYOUT	HEAD _____ DATE _____	
	P2	S.F. FLOOR SANITARY & STORM DRAINAGE LAYOUT	<b>MECHANICAL</b>	
	P3	T.F. FLOOR SANITARY & STORM DRAINAGE LAYOUT	HEAD _____ DATE _____	
	P4	R.D. FLOOR SANITARY & STORM DRAINAGE LAYOUT	<b>MECHANICAL</b>	
	P5	GROUND FLOOR WATERLINE LAYOUT	HEAD _____ DATE _____	
	P6	SECOND FLOOR WATERLINE LAYOUT	<b>MECHANICAL</b>	
	P7	THIRD FLOOR WATERLINE LAYOUT	HEAD _____ DATE _____	
	P8	ROOF DECK FLOOR WATERLINE LAYOUT	<b>MECHANICAL</b>	
	P9	ISOMETRIC OF SANITARY AND STORM DRAINAGE	HEAD _____ DATE _____	
MECHANICAL	P10	ISOMETRIC OF WATERLINE	<b>MECHANICAL</b>	
	P11	CATCH BASIN DETAILS, SEPTIC TANK DETAILS	HEAD _____ DATE _____	
	M1	GROUND FLOOR FIRE SPRINKLER LAYOUT	<b>MECHANICAL</b>	
	M2	SECOND FLOOR FIRE SPRINKLER LAYOUT	HEAD _____ DATE _____	
	M3	THIRD FLOOR FIRE SPRINKLER LAYOUT	<b>MECHANICAL</b>	
M4	ROOF DECK FIRE SPRINKLER LAYOUT	HEAD _____ DATE _____		



PREPARED BY: PPIDO (PHYSICAL PLANT AND INFRASTRUCTURE DEVELOPMENT OFFICE)  
ARCHITECT: **MR. BERNIE G. TUDIO, UAP**  
PRC NO. 0011517 DT. ISS. 12/17/1993  
PTR. NO. 8353294 PL. ISS. TACLOBAN CITY

R.A. 9266 DRAWINGS AND SPECIFICATION DULY SIGNED, STAMPED AND SEALED, AS INSTRUMENTS OF SERVICE, ARE THE PROPERTY AND DOCUMENT OF THE ARCHITECT WHETHER THE OBJECT FOR WHICH THEY ARE MADE IS EXECUTED OR NOT. IT SHALL BE UNLAWFUL FOR ANY PERSON WITHOUT THE WRITTEN CONSENT OF THE ARCHITECT TO DUPLICATE OR MAKE COPIES OF THIS DOCUMENT OF THE WHOLE OR IN PART.

PROJECT TITLE: **PROPOSED THREE (3) STOREY EVSU BURAUEN ACADEMIC BUILDING**  
LOCATION: EVSU-BURAUEN CAMPUS, BURAUEN LEYTE

RECOMMENDING APPROVAL: **PROF. CHRISTOPHER C. BACUNGAN, MAECON**  
Director, PPIDO

APPROVED BY: **DR. DENNIS C. DE PAZ**  
University President

SHEET CONTENT: AS-SHOWN  
PROJECT ID NO. \_\_\_\_\_ SHEET NO. **A 114**  
REV. No.: \_\_\_\_\_  
DATE SUBMITTED: \_\_\_\_\_



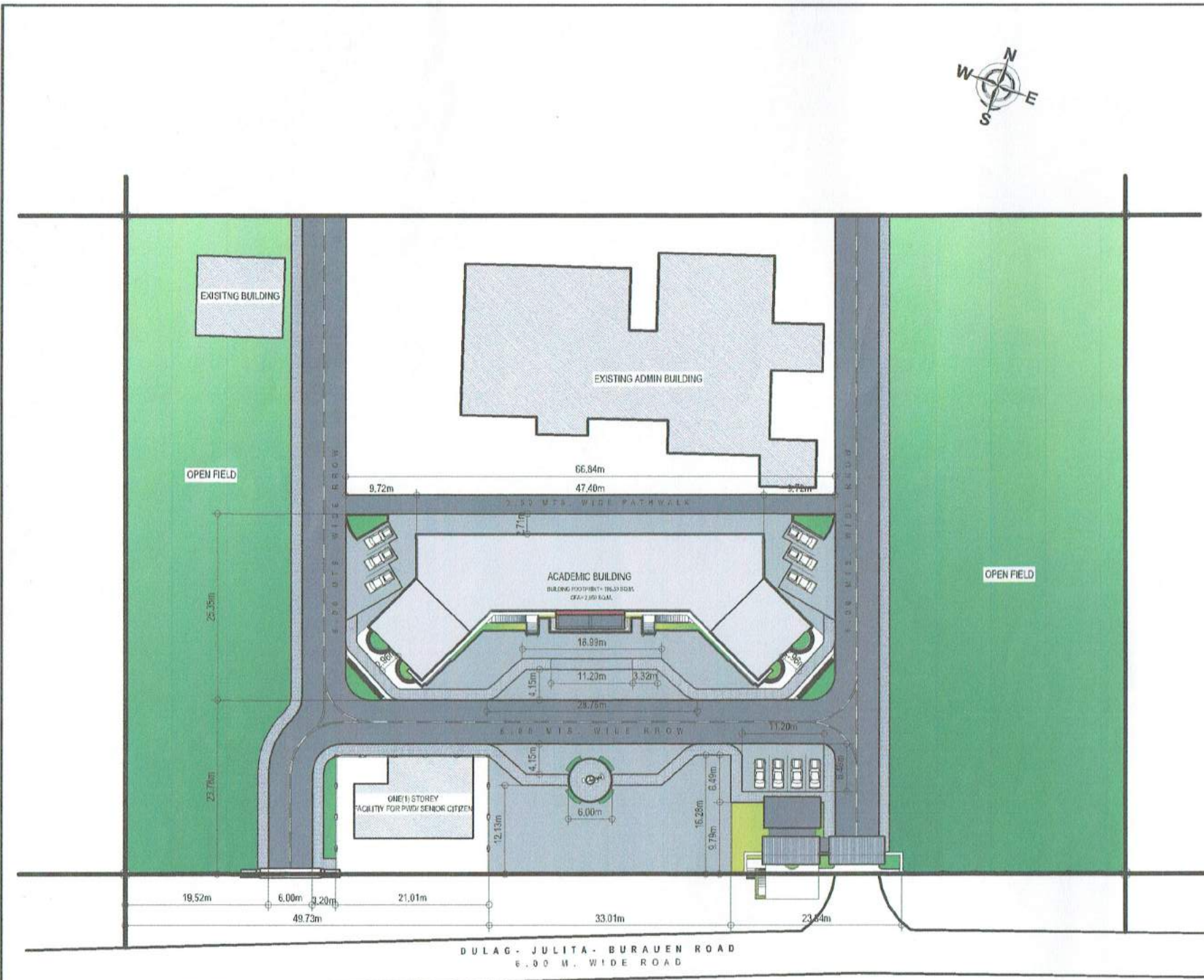

**1** SITE DEVELOPMENT PLAN  
A 2 SCALE 1:700 MTS.

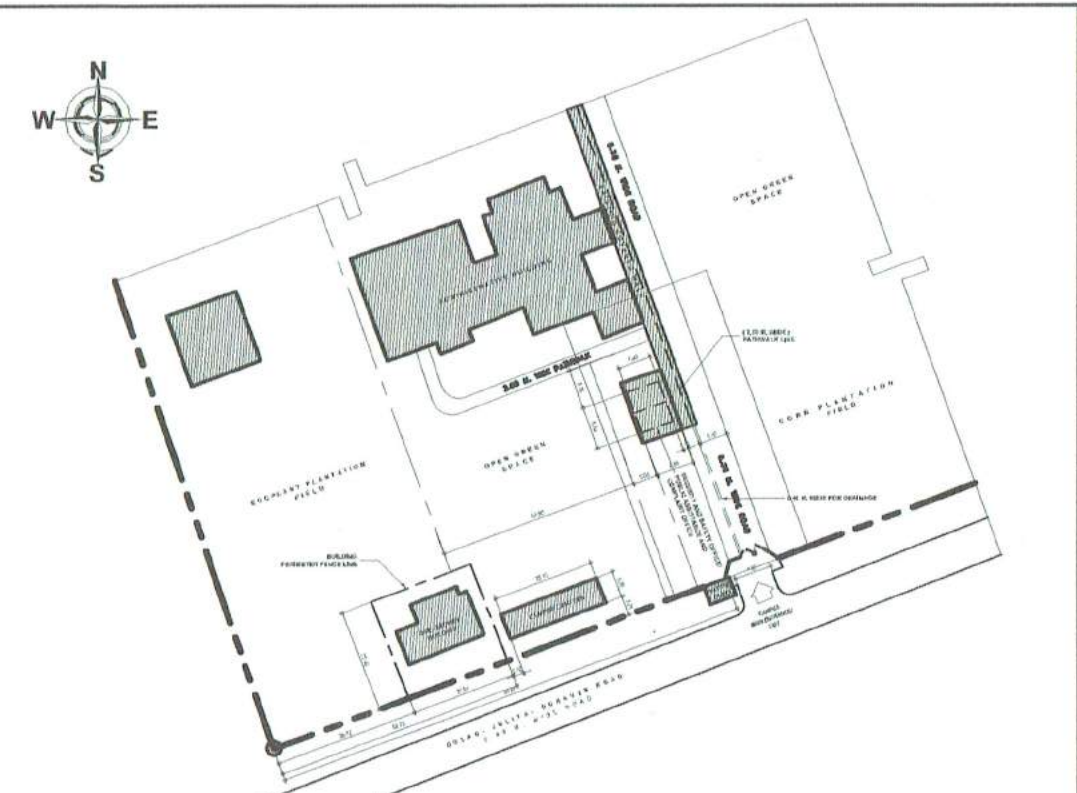

**2** EXISTING SITE DEVELOPMENT PLAN  
A 2 SCALE 1:1500 MTS.



**3** VICINITY MAP  
A 2 N D T S



<b>PPIDO</b> (PHYSICAL PLANT AND INFRASTRUCTURE DEVELOPMENT OFFICE)	<b>ARCHITECT:</b>  <b>AR. BERNIE G. TUDIO, UAP</b> ARCHITECT	R.A. 9266 DRAWINGS AND SPECIFICATION DULY SIGNED, STAMPED AND SEALED, AS INSTRUMENTS OF SERVICE, ARE THE PROPERTY AND DOCUMENT OF THE ARCHITECT. WHETHER THE OBJECT FOR WHICH THEY ARE MADE IS EXECUTED OR NOT, IT SHALL BE UNLAWFUL FOR ANY PERSON WITHOUT THE WRITTEN CONSENT OF THE ARCHITECT TO DUPLICATE OR MAKE COPIES OF THIS DOCUMENT OF THE WHOLE OR IN PART.	<b>PROJECT TITLE:</b> <b>PROPOSED THREE (3) STOREY EVSU BURAUEN ACADEMIC BUILDING</b>	<b>RECOMMENDING APPROVAL:</b>  <b>PROF. CHRISTOPHER C. BACUNGAN, MAECON</b> Director, IPDO	<b>APPROVED BY:</b>  <b>DR. DENNIS C. DE PAZ</b> University President	<b>SHEET CONTENT:</b> AS-SHOWN	<b>PROJECT ID NO.</b>	<b>SHEET NO.</b>
	PRC NO. 0011517 DT. ISS. 12/17/1993 PTR. NO. 8353294 PL. ISS. TACLOBAN CITY		<b>LOCATION:</b> EVSU-BURAUEN CAMPUS, BURAUEN LEYTE	<b>REV. No.:</b> _____ <b>DATE SUBMITTED:</b> _____	<b>A</b> <b>2</b> <b>14</b>			



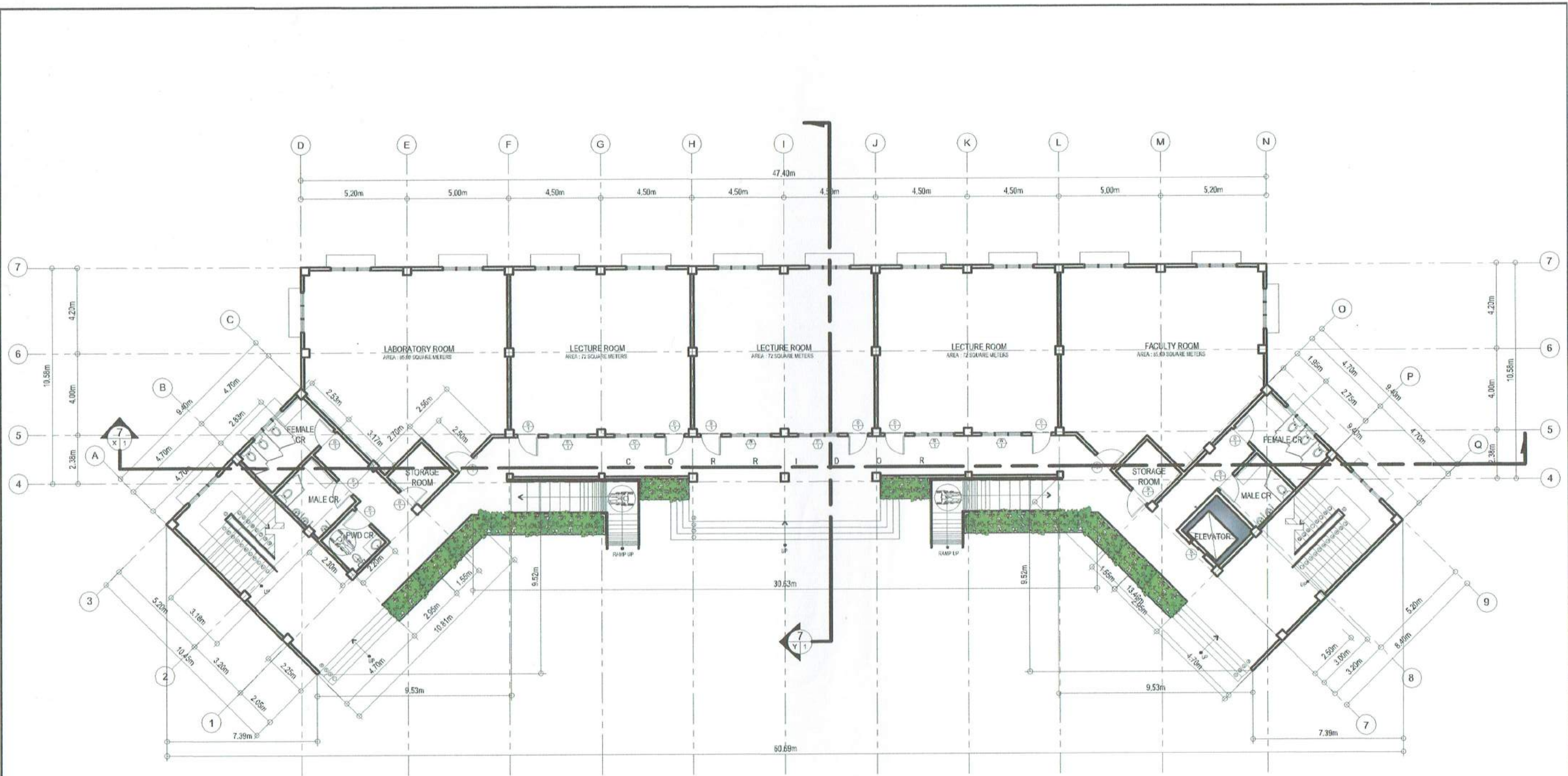

1  
A 3
**GROUND FLOOR PLAN**  
 SCALE 1:200 MTS.

	PREPARED BY: <b>PPIDO</b> <small>(PHYSICAL PLANT AND INFRASTRUCTURE DEVELOPMENT OFFICE)</small>	ARCHITECT:  <b>AR. BERNIE G. TUDIO, UAP</b> <small>ARCHITECT</small>	R.A. 9266 DRAWINGS AND SPECIFICATION DULY SIGNED, STAMPED AND SEALED AS INSTRUMENTS OF SERVICE ARE THE PROPERTY AND DOCUMENT OF THE ARCHITECT WHETHER THE OBJECT FOR WHICH THEY ARE MADE IS EXECUTED OR NOT. IT SHALL BE UNLAWFUL FOR ANY PERSON WITHOUT THE WRITTEN CONSENT OF THE ARCHITECT TO DUPLICATE OR MAKE COPIES OF THIS DOCUMENT OF THE WHOLE OR IN PART.	PROJECT TITLE: <b>PROPOSED THREE (3) STOREY EVSU BURAEN ACADEMIC BUILDING</b>	RECOMMENDING APPROVAL:  <b>PROF. CHRISTOPHER C. BACUNGAN, MAECON</b> <small>Director, IPDO</small>	APPROVED BY:  <b>DR. DENNIS C. DE PAZ</b> <small>University President</small>	SHEET CONTENT: AS-SHOWN	PROJECT ID NO. _____ REV. No.: _____ DATE SUBMITTED: _____	<div style="border: 1px solid black; border-radius: 50%; width: 40px; height: 40px; display: flex; align-items: center; justify-content: center; margin: 0 auto;"> <div style="font-size: 20px; margin-right: 5px;">A</div> <div style="font-size: 20px;">3 14</div> </div>
	LOCATION: EVSU-BURAEN CAMPUS, BURAEN LEYTE								



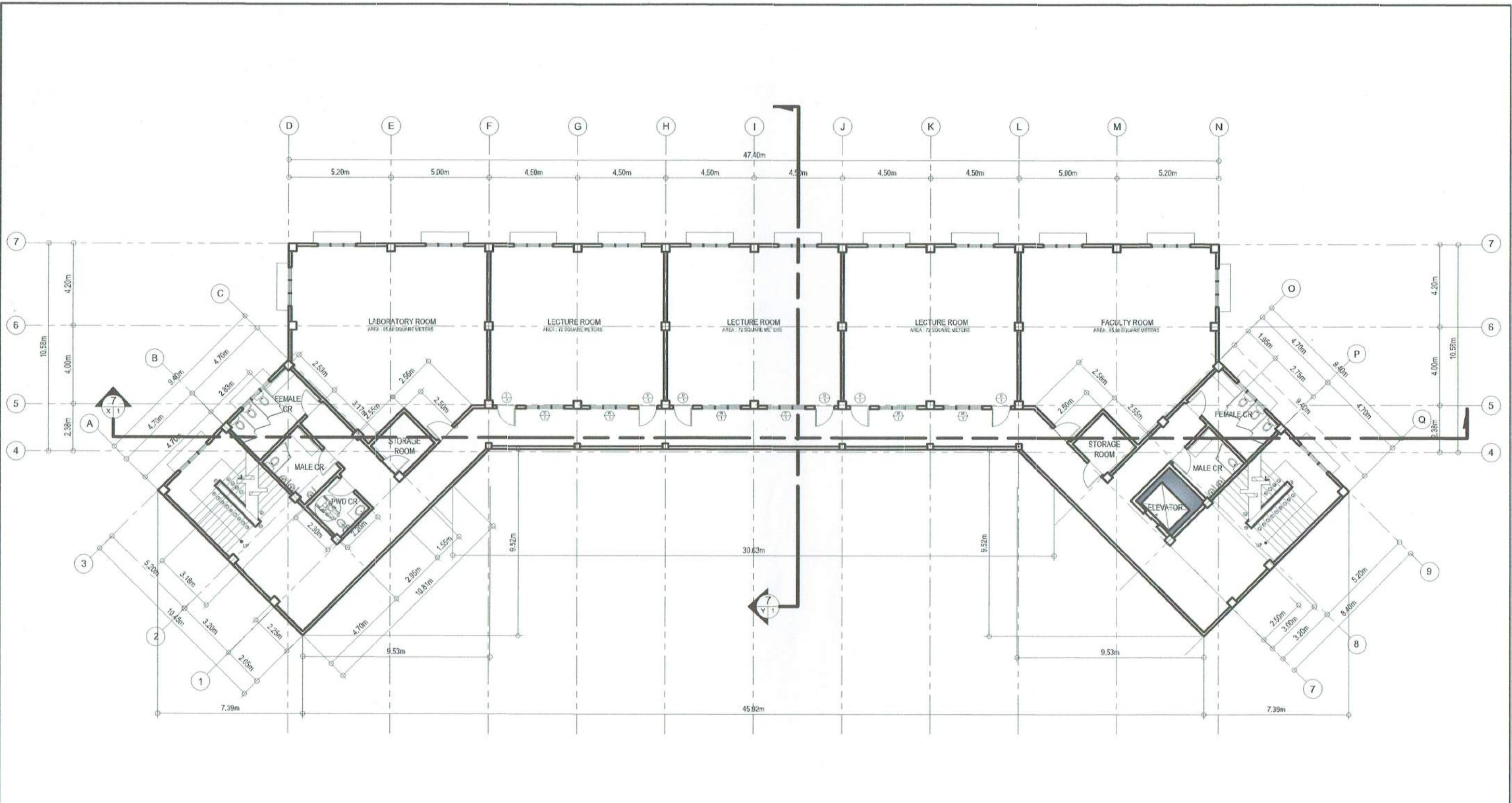

1
SECOND FLOOR PLAN  
A 4
SCALE 1:200 MTS.

	PREPARED BY:	ARCHITECT:	R.A. 9266 DRAWINGS AND SPECIFICATION DULY SIGNED, STAMPED AND SEALED, AS INSTRUMENTS OF SERVICE, ARE THE PROPERTY AND DOCUMENT OF THE ARCHITECT WHETHER THE OBJECT FOR WHICH THEY ARE MADE IS EXECUTED OR NOT. IT SHALL BE UNLAWFUL FOR ANY PERSON WITHOUT THE WRITTEN CONSENT OF THE ARCHITECT TO DUPLICATE OR MAKE COPIES OF THIS DOCUMENT OF THE WHOLE OR IN PART.	PROJECT TITLE:	RECOMMENDING APPROVAL:	APPROVED BY:	SHEET CONTENT:	PROJECT ID NO.	SHEET NO.
	<b>PPIDO</b> (PHYSICAL PLANT AND INFRASTRUCTURE DEVELOPMENT OFFICE)	 <b>R. BERNIE G. TUDIO, UAP</b> ARCHITECT		PROPOSED THREE (3) STOREY EVSU BURAEN ACADEMIC BUILDING	 <b>PROF. CHRISTOPHER C. BACUNGAN, MAECON</b> Director, IPDO	 <b>DR. DENNIS C. DE PAZ</b> University President	AS-SHOWN	REV. No.:	<span style="border: 1px solid black; border-radius: 50%; padding: 10px; font-size: 2em;">A</span> <span style="border: 1px solid black; border-radius: 50%; padding: 10px; font-size: 2em;">4 14</span>
	PTR. NO. 8353294	DT. ISS. 12/17/1393		PL. ISS. TACLOBAN CITY	LOCATION: EVSU-BURAEN CAMPUS, BURAEN LEYTE	DATE SUBMITTED:			



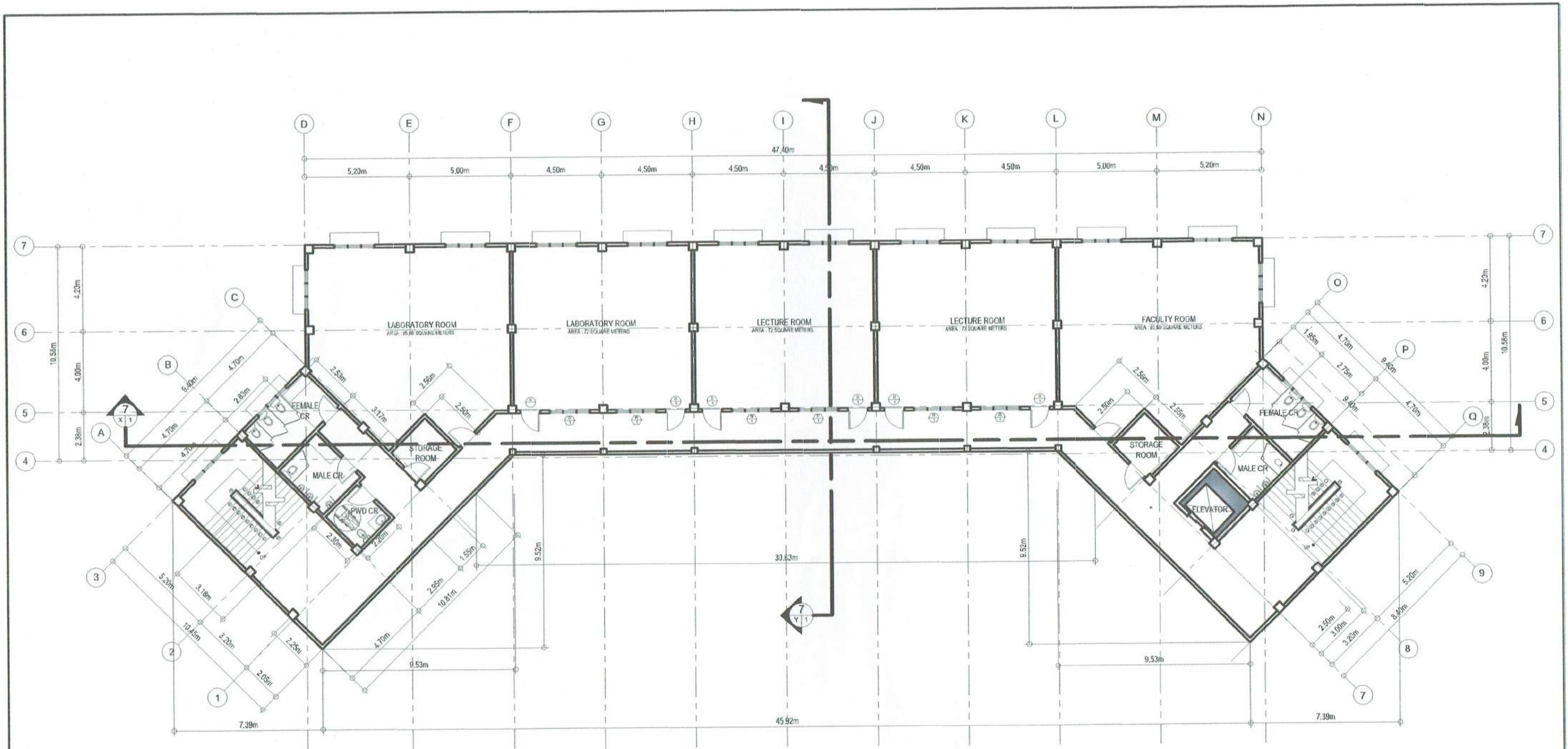

1
THIRD FLOOR PLAN  
A 5
SCALE
1:200 MTS.



PREPARED BY: PPIDO (PHYSICAL PLANT AND INFRASTRUCTURE DEVELOPMENT OFFICE)  
 ARCHITECT: **MR. BERNIE G. TUDIO, UAP**  
 PRC NO. 0011517 DT. ISS. 12/17/1993  
 PTR. NO. 8353294 PL. ISS. TACLOBAN CITY

R.A. 9266 DRAWINGS AND SPECIFICATION DULY SIGNED, STAMPED AND SEALED, AS INSTRUMENTS OF SERVICE, ARE THE PROPERTY AND DOCUMENT OF THE ARCHITECT WHETHER THE OBJECT FOR WHICH THEY ARE MADE IS EXECUTED OR NOT. IT SHALL BE UNLAWFUL FOR ANY PERSON WITHOUT THE WRITTEN CONSENT OF THE ARCHITECT TO DUPLICATE OR MAKE COPIES OF THIS DOCUMENT OF THE WHOLE OR IN PART.

PROJECT TITLE: **PROPOSED THREE (3) STOREY EVSU BURAEN ACADEMIC BUILDING**  
 LOCATION: EVSU-BURAEN CAMPUS, BURAEN LEYTE

RECOMMENDING APPROVAL:  
  
**PROF. CHRISTOPHER C. BACUNGAN, MAECON**  
 Director, IPDO

APPROVED BY:  
  
**DR. DENNIS C. DE PAZ**  
 University President

SHEET CONTENT: AS-SHOWN

PROJECT ID NO. \_\_\_\_\_  
 REV. No.: \_\_\_\_\_  
 DATE SUBMITTED: \_\_\_\_\_

A  
5 14



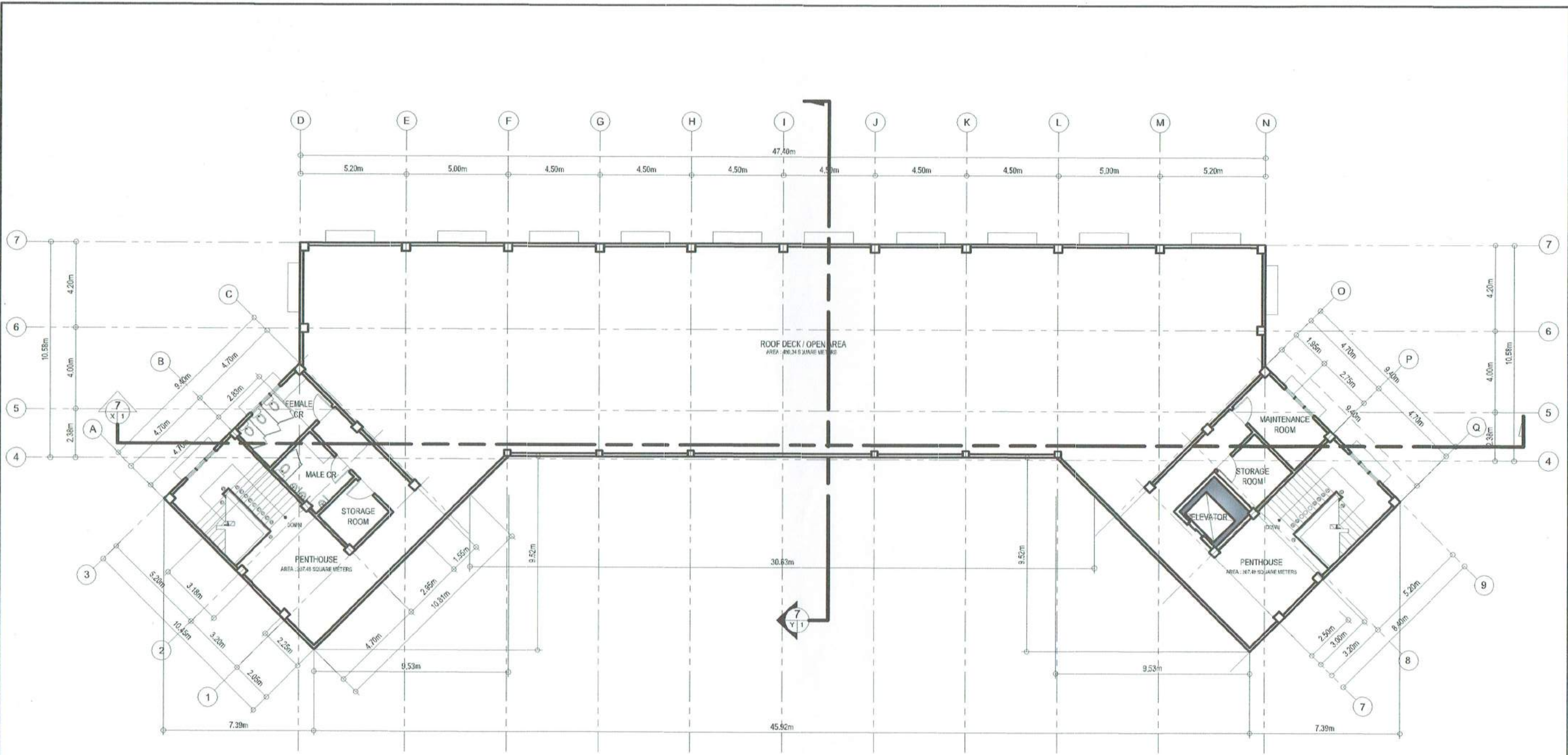

1
ROOF DECK PLAN  
A 6
SCALE 1:200 MTS.

	PREPARED BY:	ARCHITECT:	RA 9266 DRAWINGS AND SPECIFICATION DULY SIGNED, STAMPED AND SEALED, AS INSTRUMENTS OF SERVICE, ARE THE PROPERTY AND DOCUMENT OF THE ARCHITECT WHETHER THE OBJECT FOR WHICH THEY ARE MADE IS EXECUTED OR NOT. IT SHALL BE UNLAWFUL FOR ANY PERSON WITHOUT THE WRITTEN CONSENT OF THE ARCHITECT TO DUPLICATE OR MAKE COPIES OF THIS DOCUMENT OF THE WHOLE OR IN PART.	PROJECT TITLE:	RECOMMENDING APPROVAL:	APPROVED BY:	SHEET CONTENT:	PROJECT ID NO.	SHEET NO.	
	PPIDO (PHYSICAL PLANT AND INFRASTRUCTURE DEVELOPMENT OFFICE)	 <b>R. BERNIE G. TUDIO, UAP</b> ARCHITECT	PRC NO. 0011517 DT. ISS. 12/17/1993 PTR. NO. 8353294 PL. ISS. TACLOBAN CITY	<b>PROPOSED THREE (3) STOREY EVSU BURAEN ACADEMIC BUILDING</b>	 <b>PROF. CHRISTOPHER C. BACUNGAN, MAECON</b> Director, IPDO	 <b>DR. DENNIS C. DE PAZ</b> University President	AS-SHOWN			<span style="border: 1px solid black; border-radius: 50%; padding: 10px; font-size: 24px; font-weight: bold;">A</span> <span style="border: 1px solid black; border-radius: 50%; padding: 10px; font-size: 24px; font-weight: bold;">6 14</span>
				LOCATION: EVSU-BURAEN CAMPUS, BURAEN LEYTE					REV. No.: _____	DATE SUBMITTED: _____



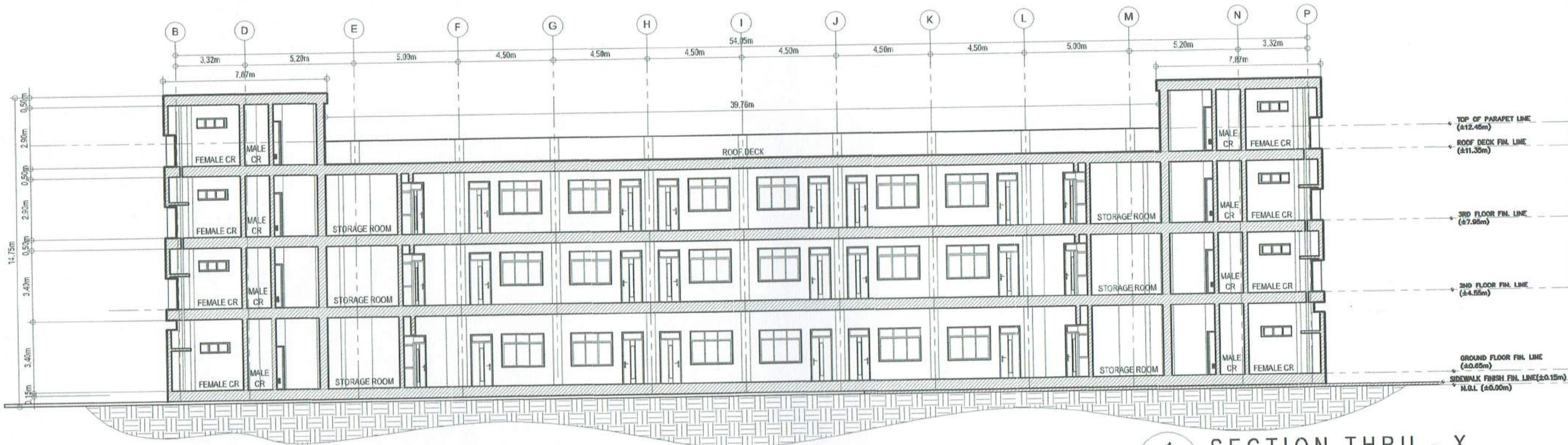

1 SECTION THRU - X  
A 7 SCALE 1:200 MTS.

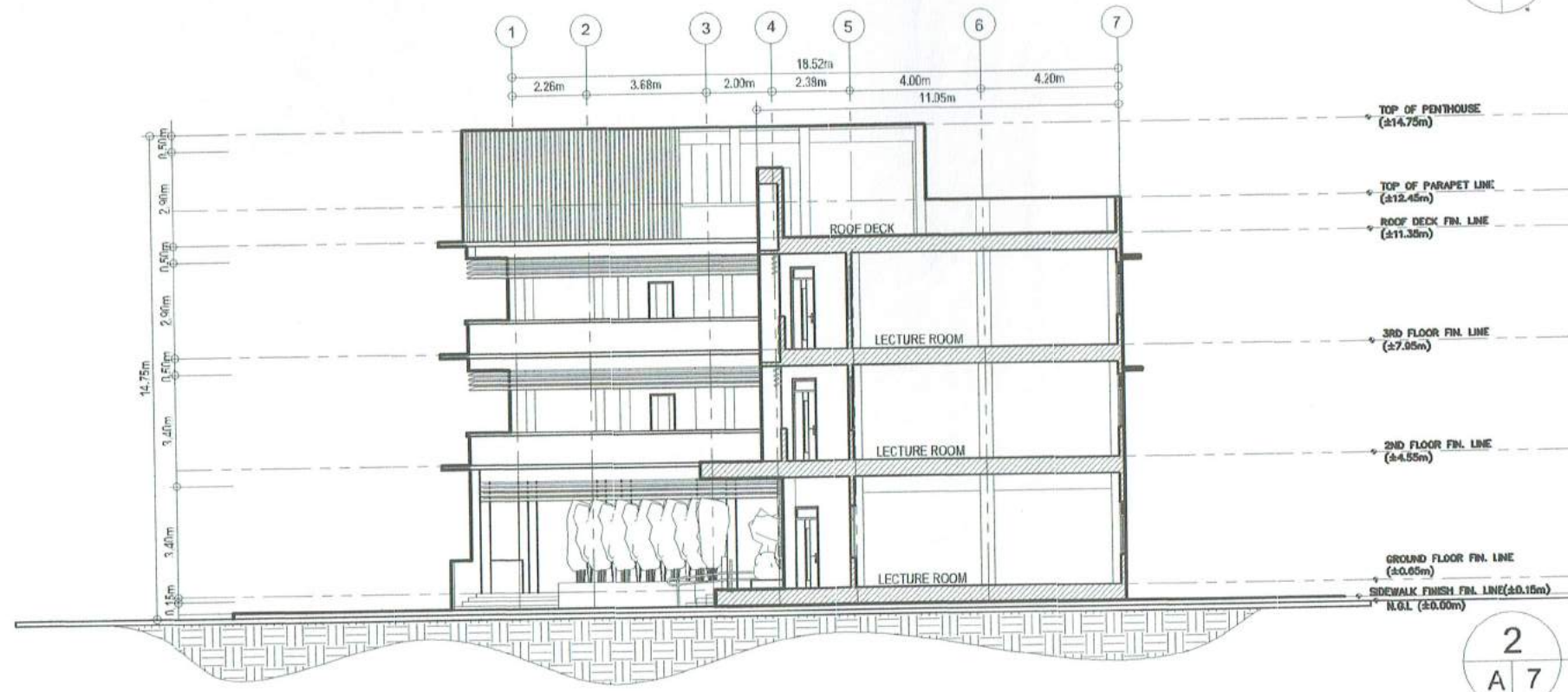

2 SECTION THRU - Y  
A 7 SCALE 1:200 MTS.



PPIDO  
(PHYSICAL PLANT AND INFRASTRUCTURE DEVELOPMENT OFFICE)

ARCHITECT:  
**AS. BERNIE G. TUDIO, UAP**  
ARCHITECT

PRC NO. 0011517 DT. ISS. 12/17/1993  
PTR. NO. 8353294 PL. ISS. TACLOBAN CITY

RA 9266  
DRAWINGS AND SPECIFICATION DULY SIGNED, STAMPED AND SEALED, AS INSTRUMENTS OF SERVICE, ARE THE PROPERTY AND DOCUMENT OF THE ARCHITECT FOR WHICH THEY ARE MADE IS EXECUTED OR NOT. IT SHALL BE UNLAWFUL FOR ANY PERSON WITHOUT THE WRITTEN CONSENT OF THE ARCHITECT TO DUPLICATE OR MAKE COPIES OF THIS DOCUMENT OF THE WHOLE OR IN PART.

PROJECT TITLE:  
**PROPOSED THREE (3) STOREY EVSU BURAEN ACADEMIC BUILDING**

LOCATION: EVSU-BURAEN CAMPUS, BURAEN LEYTE

RECOMMENDING APPROVAL:  
**PROF. CHRISTOPHER C. BACUNGAN, MAECON**  
Director, IPDO

APPROVED BY:  
**DR. DENNIS C. DE PAZ**  
University President

SHEET CONTENT:  
AS-SHOWN

PROJECT ID NO.  
SHEET NO. **A 7 14**

REV. No.:  
DATE SUBMITTED:



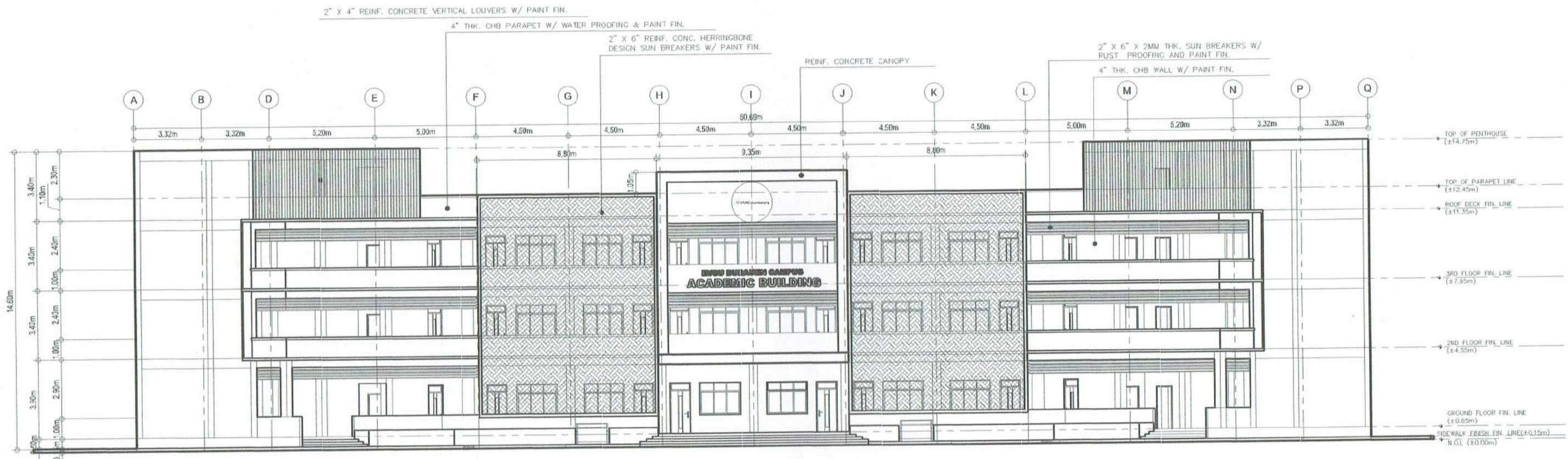

**1 FRONT ELEVATION**  
 A 8 SCALE 1:200 MTS.

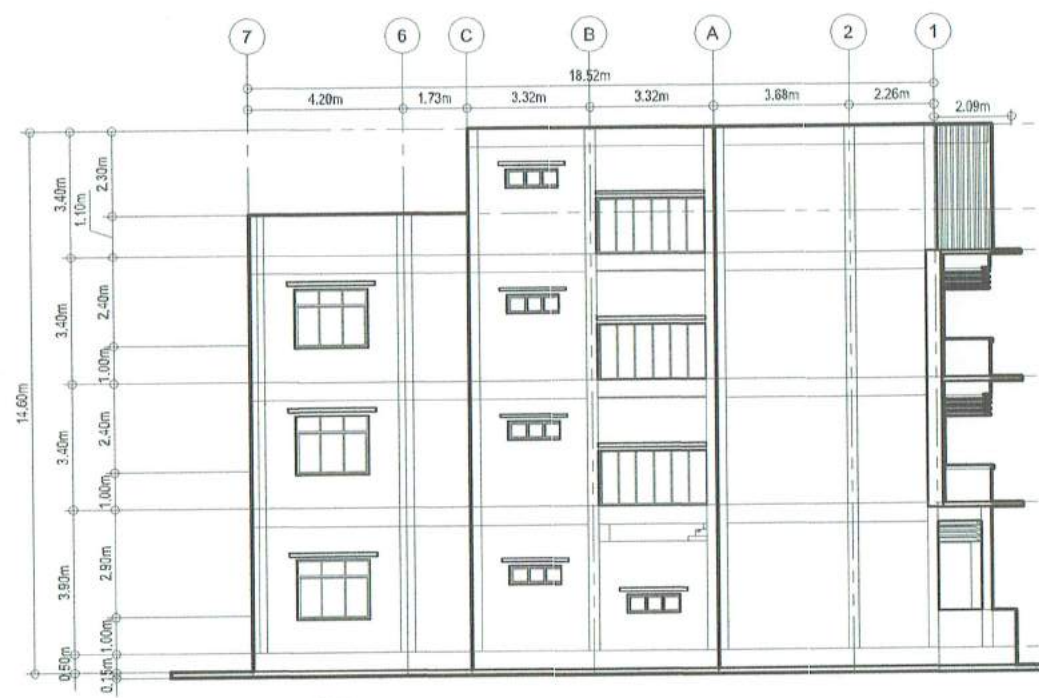

**2 LEFT-SIDE ELEVATION**  
 A 8 SCALE 1:200 MTS.

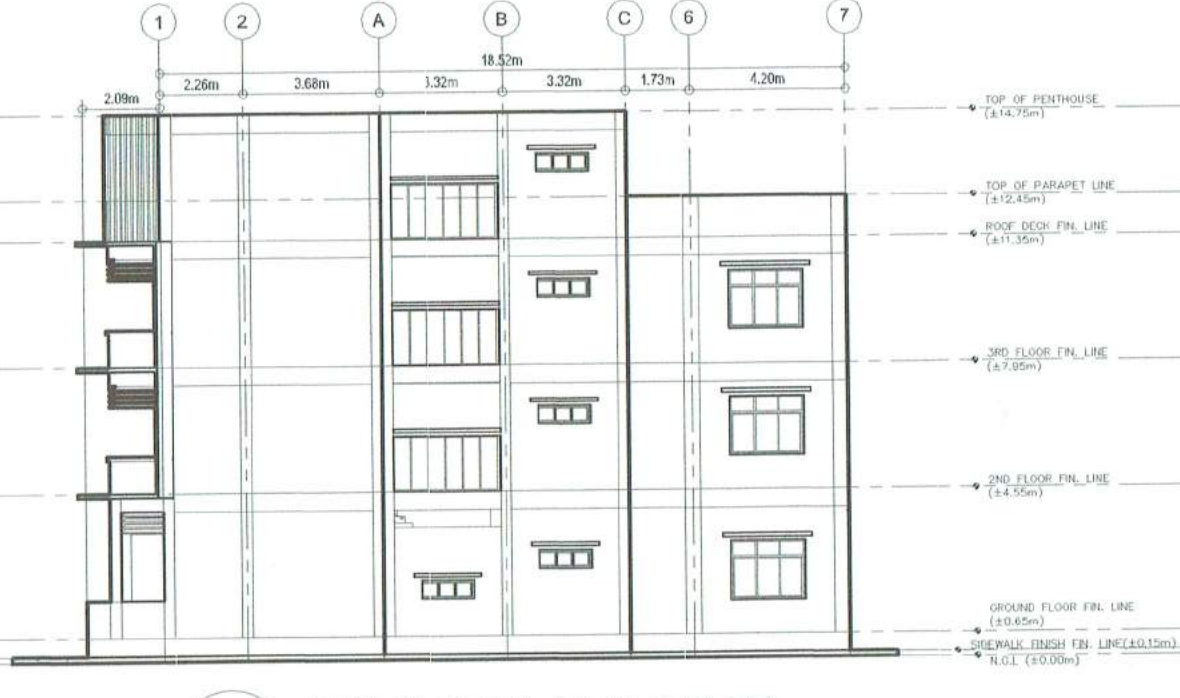

**3 RIGHT-SIDE ELEVATION**  
 A 8 SCALE 1:200 MTS.



PREPARED BY: PPIDO (PHYSICAL PLANT AND INFRASTRUCTURE DEVELOPMENT OFFICE)

ARCHITECT: **AR. BERNE G. TUDIO, UAP** ARCHITECT

PRC NO. 0011517 DT. ISS. 12/17/1993

PTR. NO. 8353294 PL. ISS. TACLOBAN CITY

R.A. 9266 DRAWINGS AND SPECIFICATION DULY SIGNED, STAMPED AND SEALED, AS INSTRUMENTS OF SERVICE, ARE THE PROPERTY AND DOCUMENT OF THE ARCHITECT WHETHER THE OBJECT FOR WHICH THEY ARE MADE IS EXERCISED OR NOT. IT SHALL BE UNLAWFUL FOR ANY PERSON WITHOUT THE WRITTEN CONSENT OF THE ARCHITECT TO DUPLICATE OR MAKE COPIES OF THIS DOCUMENT OF THE WHOLE OR IN PART.

PROJECT TITLE: **PROPOSED THREE (3) STOREY EVSU BURAUEN ACADEMIC BUILDING**

LOCATION: EVSU-BURAUEN CAMPUS, BURAUEN LEYTE

RECOMMENDING APPROVAL: **PROF. CHRISTOPHER C. BACUNGAN, MAECON** Director, IPDO

APPROVED BY: **DR. DENNIS C. DE PAZ** University President

SHEET CONTENT: AS-SHOWN

PROJECT ID NO. \_\_\_\_\_

REV. No.: \_\_\_\_\_

DATE SUBMITTED: \_\_\_\_\_

SHEET NO. **A 8 14**



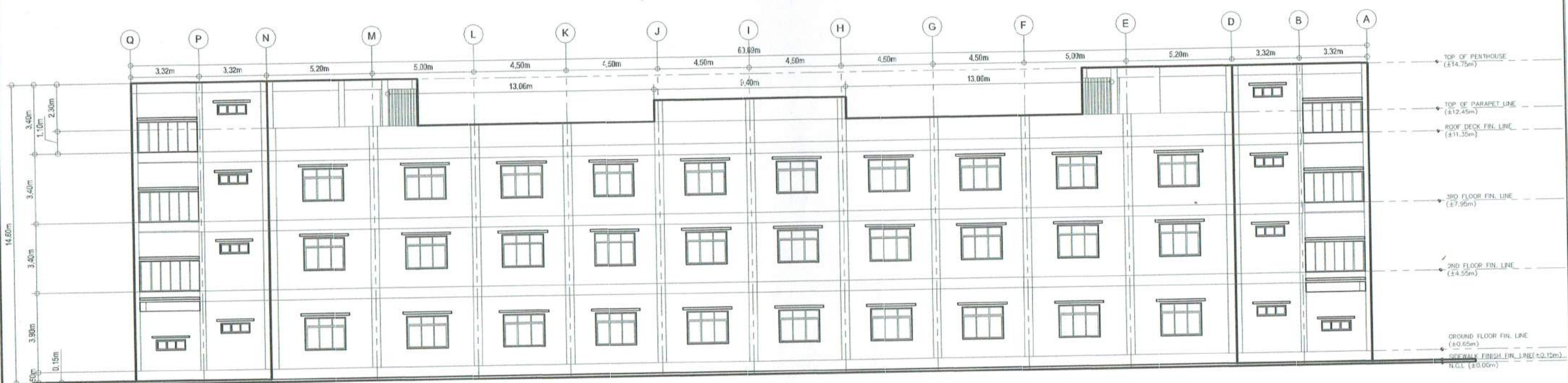

1  
A 9
**REAR ELEVATION**  
 SCALE 1:200 MTS.

	PREPARED BY: PPIDO <small>(PHYSICAL PLANT AND INFRASTRUCTURE DEVELOPMENT OFFICE)</small>	ARCHITECT:  <b>AR. BERNIE G. TUDIO, UAP</b> <small>ARCHITECT</small>	R.A. 0266 DRAWINGS AND SPECIFICATION DULY SIGNED, STAMPED AND SEALED. AS INSTRUMENTS OF SERVICE. ARE THE PROPERTY AND DOCUMENT OF THE ARCHITECT. WHETHER THE OBJECT FOR WHICH THEY ARE MADE IS EXCLUDED OR NOT, IT SHALL BE UNLAWFUL FOR ANY PERSON WITHOUT THE WRITTEN CONSENT OF THE ARCHITECT TO DUPLICATE OR MAKE COPIES OF THIS DOCUMENT OF THE WHOLE OR IN PART.	PROJECT TITLE: <b>PROPOSED THREE (3) STOREY EVSU BURAUEN ACADEMIC BUILDING</b>	RECOMMENDING APPROVAL:  <b>PROF. CHRISTOPHER C. BACUNGAN, MAECON</b> <small>Director, IPDO</small>	APPROVED BY:  <b>DR. DENNIS C. DE PAZ</b> <small>University President</small>	SHEET CONTENT: AS-SHOWN	PROJECT ID NO. REV. No.: _____ DATE SUBMITTED: _____	<div style="border: 1px solid black; border-radius: 50%; padding: 10px; width: 40px; margin: 0 auto;"> <b>A</b>  <b>9 14</b> </div>
	LOCATION: EVSU-BURAUEN CAMPUS, BURAUEN LEYTE								



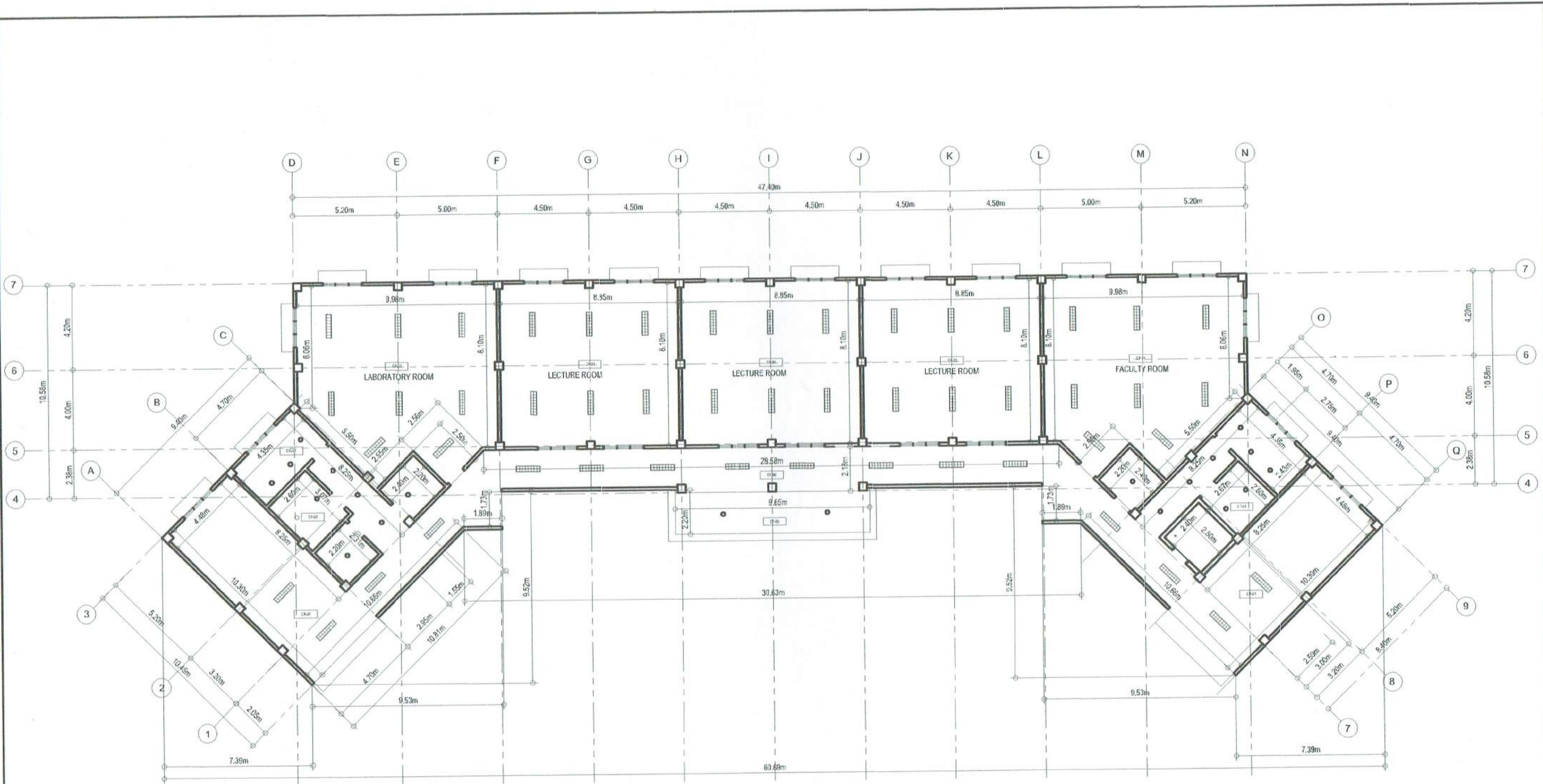

CEILING FINISHES:	
CFM	PAINTED & FINISHED
CFE	CONCRETE (GOLD FINISHED)

1
A 10

**GROUND FLOOR**  
**CEILING PLAN**  
 SCALE 1:200 MTS.



**PPIDO**  
 (PHYSICAL PLANT AND INFRASTRUCTURE DEVELOPMENT OFFICE)

**ARCHITECT:**  
  
**AR. BERNIE G. TUDIO, UAP**  
 ARCHITECT

PRC NO. 0011517 DT. ISS. 12/17/1993  
 PTR. NO. 8353294 PL. ISS. TACLOBAN CITY

R.A. 9266  
 DRAWINGS AND SPECIFICATION DULY SIGNED, STAMPED AND SEALED, AS INSTRUMENTS OF SERVICE, ARE THE PROPERTY AND DOCUMENT OF THE ARCHITECT WHETHER THE OBJECT FOR WHICH THEY ARE MADE IS EXECUTED OR NOT. IT SHALL BE UNLAWFUL FOR ANY PERSON WITHOUT THE WRITTEN CONSENT OF THE ARCHITECT TO DUPLICATE OR MAKE COPIES OF THIS DOCUMENT OF THE WHOLE OR IN PART.

**PROJECT TITLE:**  
**PROPOSED THREE (3) STOREY EVSU BURAEN ACADEMIC BUILDING**

**LOCATION:** EVSU-BURAEN CAMPUS, BURAEN LEYTE

**RECOMMENDING APPROVAL:**  
  
**PROF. CHRISTOPHER C. BACUNGAN, MAECON**  
 Director, IPDO

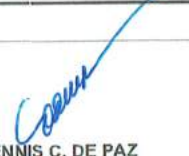
**APPROVED BY:**  
  
**DR. DENNIS C. DE PAZ**  
 University President

**SHEET CONTENT:**  
 AS-SHOWN

**PROJECT ID NO.**  
**REV. No.:**  
**DATE SUBMITTED:**

**A**  
**1014**



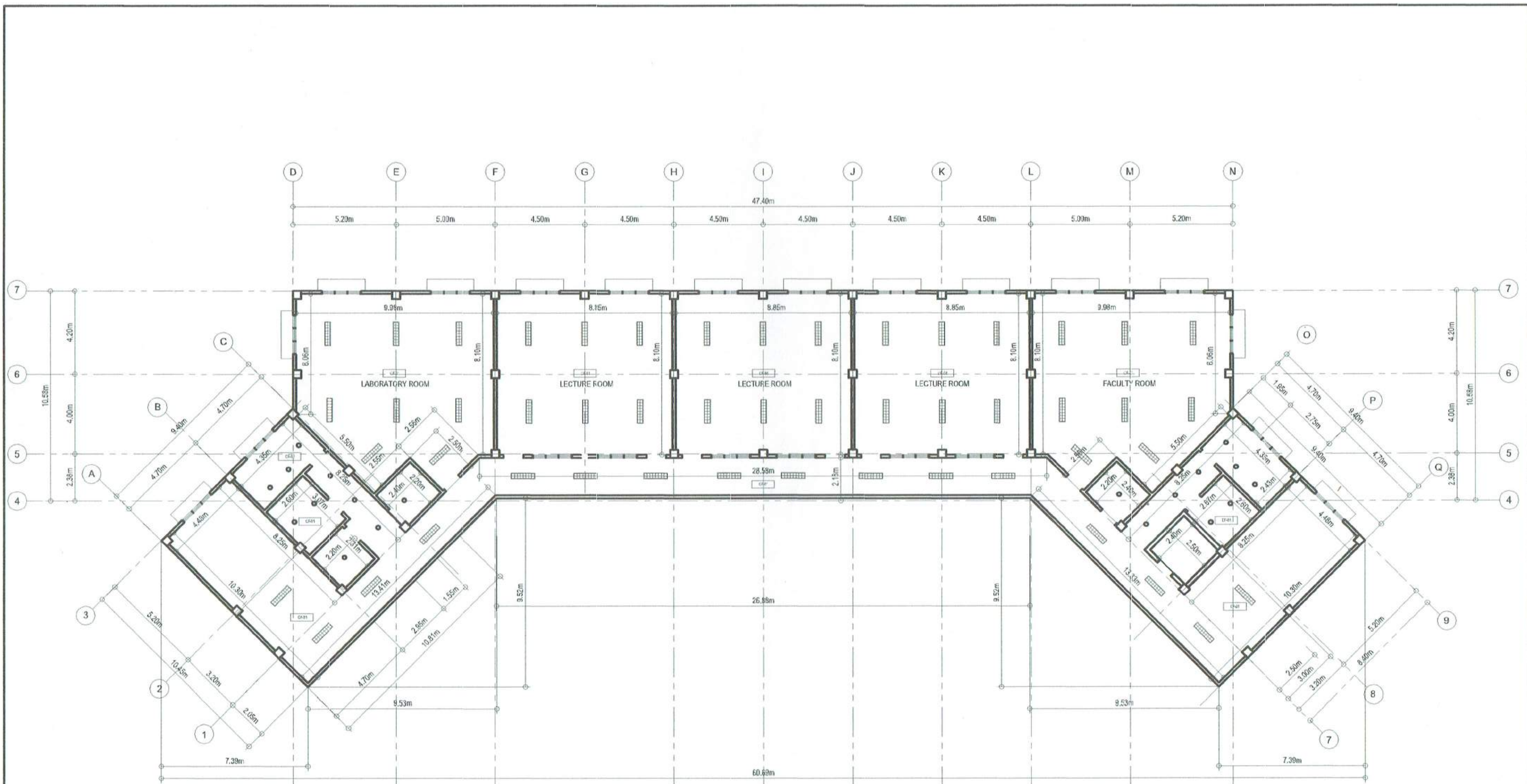

CEILING FINISHES:	
CL1	PLASTER & PAINTWORK
CL2	GUNITE & BRICK PAINTED MESH

1

 SECOND FLOOR  
**CEILING PLAN**  
 SCALE 1:200 MTS.



PREPARED BY:  <b>PPIDO</b> (PHYSICAL PLANT AND INFRASTRUCTURE DEVELOPMENT OFFICE)	ARCHITECT:   <b>AR. BERNIE G. JUDIO, UAP</b> ARCHITECT
PRC NO. 0011517 PTR. NO. 8353294	DT. ISS. 12/17/1993 PL. ISS. TACLOBAN CITY

RA 9266  
 DRAWINGS AND SPECIFICATION DULY SIGNED, STAMPED AND SEALED, AS INSTRUMENTS OF SERVICE, ARE THE PROPERTY AND DOCUMENT OF THE ARCHITECT WHETHER THE OBJECT FOR WHICH THEY ARE MADE IS EXECUTED OR NOT. IT SHALL BE UNLAWFUL FOR ANY PERSON WITHOUT THE WRITTEN CONSENT OF THE ARCHITECT TO DUPLICATE OR MAKE COPIES OF THIS DOCUMENT OF THE WHOLE OR IN PART.

PROJECT TITLE:  <b>PROPOSED THREE (3) STOREY EVSU BURAEN ACADEMIC BUILDING</b>
LOCATION: EVSU-BURAEN CAMPUS, BURAEN LEYTE

RECOMMENDING APPROVAL:   <b>PROF. CHRISTOPHER C. BACUNGAN, MAECON</b> Director, IPDO
---

APPROVED BY:   <b>DR. DENNIS C. DE PAZ</b> University President
--

SHEET CONTENT:  AS-SHOWN	PROJECT ID NO.	SHEET NO.  <div style="border: 1px solid black; border-radius: 50%; padding: 10px; text-align: center;"> <b>A</b>  <b>1114</b> </div>
	REV. No.: _____	
	DATE SUBMITTED: _____	



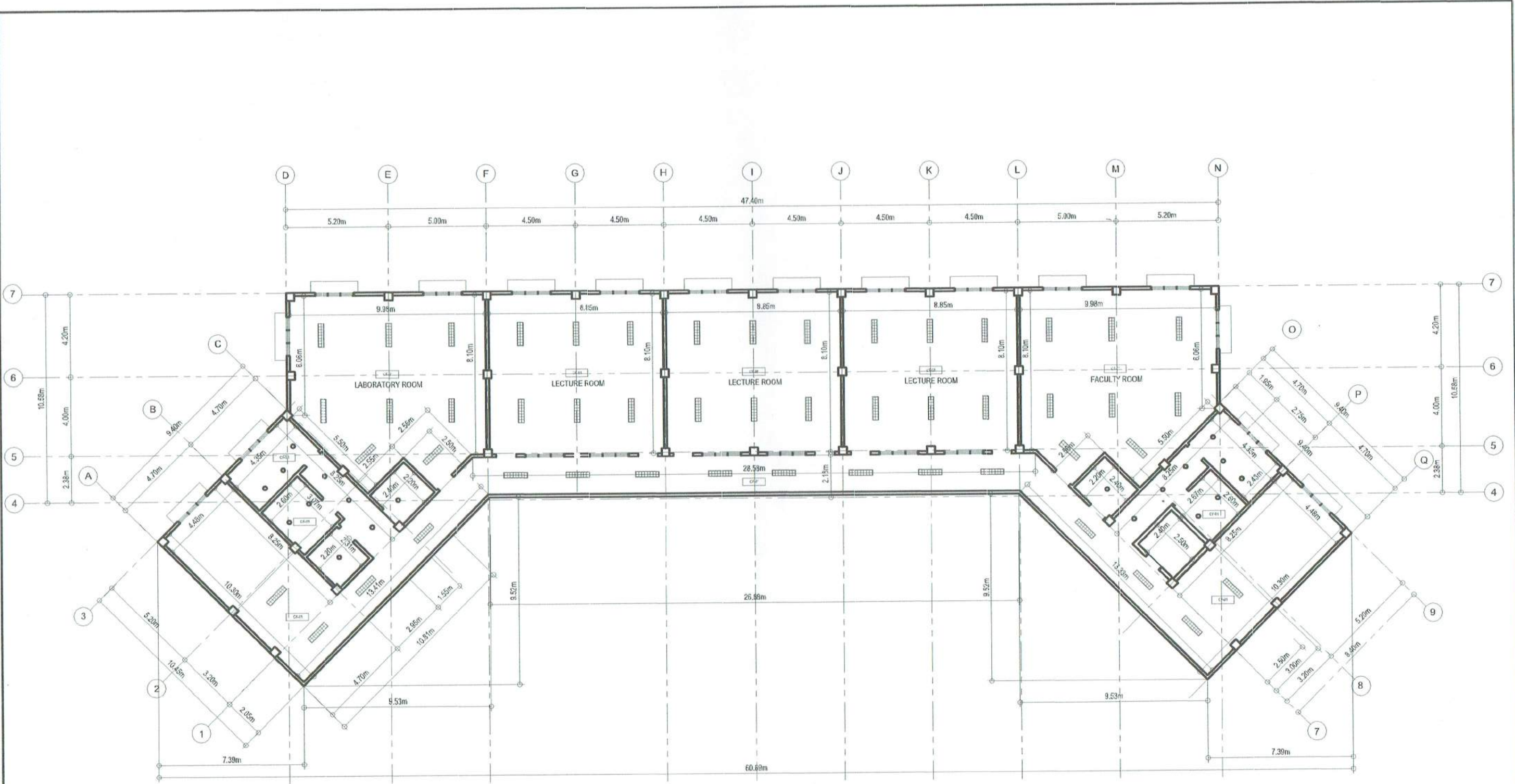

CEILING FINISHES:	
GRID	PLASTER & PAINT FINISH
CEILING	BOARDS & UNPAINTED PAINT

1
A 12

**THIRD FLOOR FLOOR**  
**CEILING PLAN**  
 SCALE 1:200 MTS.



PREPARED BY: PPIDO (PHYSICAL PLANT AND INFRASTRUCTURE DEVELOPMENT OFFICE)  
 ARCHITECT: **DR. BERNIE G. TUDIO, UAP**  
 ARCHITECT  
 PRC NO. 0011517 DT. ISS. 12/17/1993  
 PTR. NO. 6353294 PL. ISS. TACLOBAN CITY

R.A. 9266 DRAWINGS AND SPECIFICATION DULY SIGNED, STAMPED AND SEALED, AS INSTRUMENTS OF SERVICE, ARE THE PROPERTY AND DOCUMENT OF THE ARCHITECT WHETHER THE OBJECT FOR WHICH THEY ARE MADE IS EXECUTED OR NOT. IT SHALL BE UNLAWFUL FOR ANY PERSON WITHOUT THE WRITTEN CONSENT OF THE ARCHITECT TO DUPLICATE OR MAKE COPIES OF THIS DOCUMENT OF THE WHOLE OR IN PART.

PROJECT TITLE: **PROPOSED THREE (3) STOREY EVSU BURAEN ACADEMIC BUILDING**  
 LOCATION: EVSU-BURAEN CAMPUS, BURAEN LEYTE

RECOMMENDING APPROVAL:  
  
**PROF. CHRISTOPHER C. BACUNGAN, MAECON**  
 Director, IPDO

APPROVED BY:  
  
**DR. DENNIS C. DE PAZ**  
 University President

SHEET CONTENT: AS-SHOWN

PROJECT ID NO.:  
 REV. No.:  
 DATE SUBMITTED:

**A**  
**12 14**



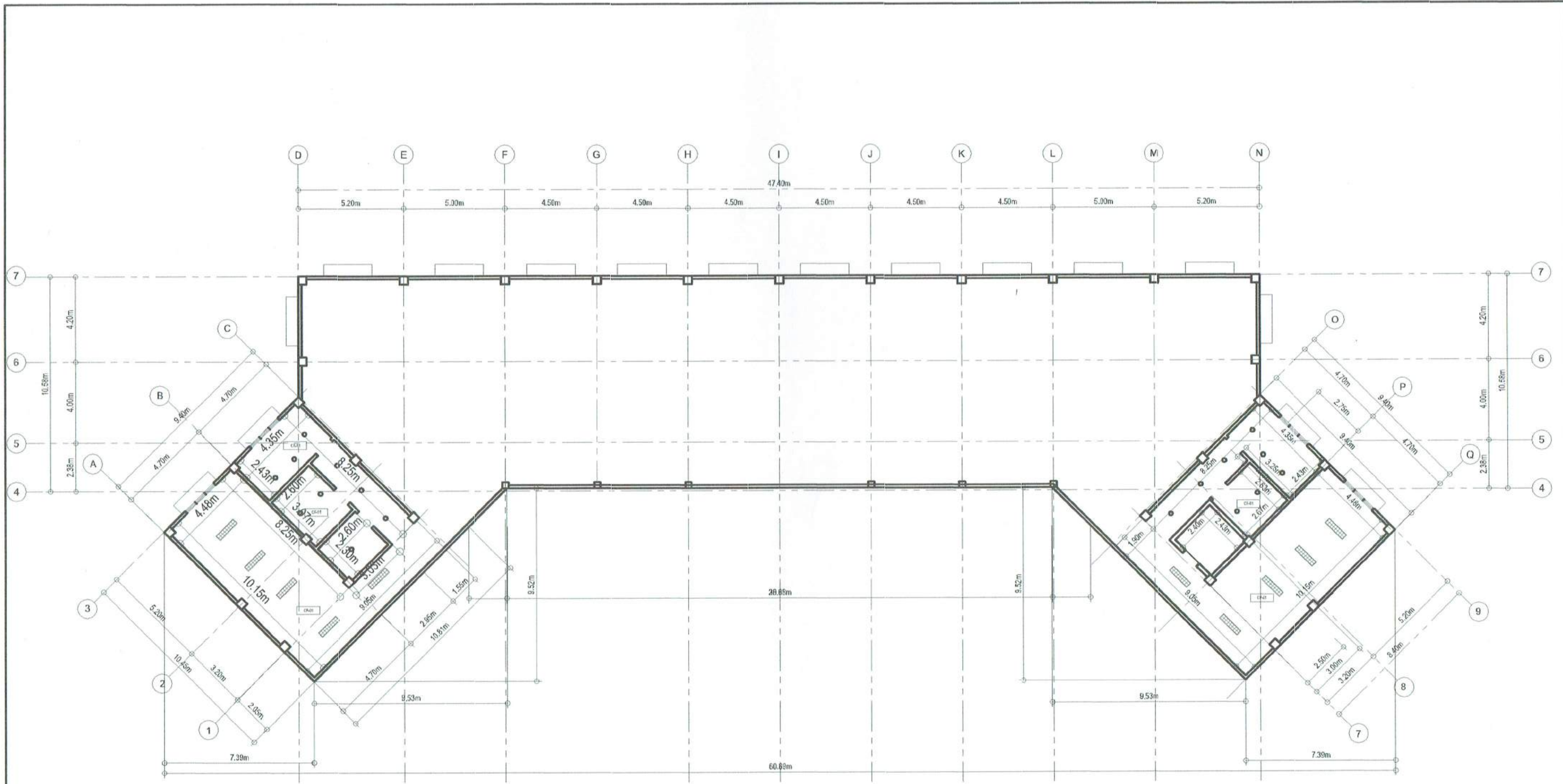

CEILING FINISHES	
CS-31	PLASTER & PAINT FINISH
CS-32	CONCRETE SAND PAINTED FINISH

1
ROOF DECK  
CEILING PLAN  
SCALE 1:200 MTS.



PREPARED BY:  
**PPIDO**  
 (PHYSICAL PLANT AND  
 INFRASTRUCTURE  
 DEVELOPMENT OFFICE)

ARCHITECT:  
  
**AR. BERNIE G. TUDIO, UAP**  
 ARCHITECT

PRC NO. 0011517 DT. ISS. 12/17/1993  
 PTR. NO. 8353294 PL. ISS. TACLOBAN CITY

R.A. 9266  
 DRAWINGS AND SPECIFICATION DULY  
 SIGNED, STAMPED AND SEALED, AS  
 INSTRUMENTS OF SERVICE, ARE THE  
 PROPERTY AND DOCUMENT OF THE  
 ARCHITECT WHETHER THE OBJECT  
 FOR WHICH THEY ARE MADE IS  
 EXECUTED OR NOT. IT SHALL BE  
 UNLAWFUL FOR ANY PERSON  
 WITHOUT THE WRITTEN CONSENT OF  
 THE ARCHITECT TO DUPLICATE OR  
 MAKE COPIES OF THIS DOCUMENT OF  
 THE WHOLE OR IN PART.

PROJECT TITLE:  
**PROPOSED THREE (3) STOREY EVSU  
 BURAUEN ACADEMIC BUILDING**

LOCATION: EVSU-BURAUEN CAMPUS, BURAUEN LEYTE

RECOMMENDING APPROVAL:  
  
**PROF. CHRISTOPHER C. BACUNGAN, MAECON**  
 Director, PDO

APPROVED BY:  
  
**DR. DENNIS C. DE PAZ**  
 University President

SHEET CONTENT:  
AS-SHOWN

PROJECT ID NO.  
 REV. No.: \_\_\_\_\_  
 DATE SUBMITTED: \_\_\_\_\_

A  
1314