

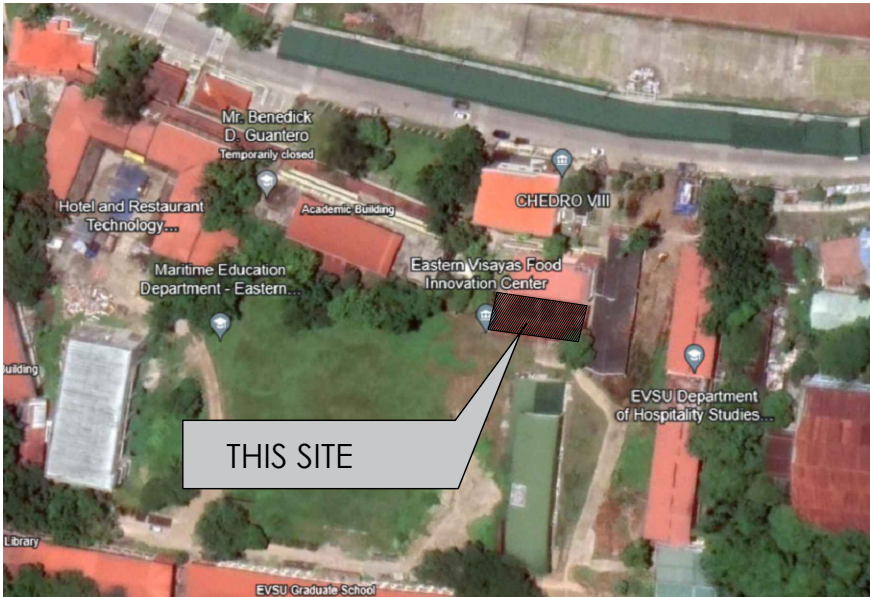

1  
A 1 PERSPECTIVE  
NDTS.

ARCHITECTURAL	
A1	PERSPECTIVE
	VICINITY MAP
A2	GROUND FLOOR PLAN
A3	REAR ELEVATION
	LEFT SIDE ELEVATION
A4	CROSS SECTION
	LONGITUDINAL SECTION
A5	DETAIL OF PWD RAMP
A6	DETAIL OF WALL PANEL
	DETAIL OF SIGNAGE
A7	SHED ROOF CANOPY DETAILS
STRUCTURAL	
S1	TYPICAL FENCE DETAILS
S2	DETAILS OF GUTTER
	TEKS SCREW SPACING
	ROOFING FIXER
	TEKS SCREW TO PURLIN DETAILS
	ROOF PANEL SIDE LAP DETAIL
S3	DRAINAGE SITE DEVELOPMENT PLAN
	TYPICAL LINE CANAL CROSS SECTION
	STEEL GRATING DETAIL
PLUMBING	
P1	SANITARY, WASTE & DRAINAGE LAYOUT
	WATERLINE DISTRIBUTION LAYOUT
	CATCHBASIN DETAILS



1  
A 1 VICINITY MAP  
NDTS.



PREPARED BY:

**PPIDO**  
(PHYSICAL PLANT AND  
INFRASTRUCTURE  
DEVELOPMENT OFFICE)

R.A.9266  
DRAWINGS AND SPECIFICATION DULY  
SIGNED, STAMPED AND SEALED, AS  
INSTRUMENTS OF SERVICE, ARE THE  
PROPERTY AND DOCUMENT OF THE  
ARCHITECT WHETHER THE OBJECT FOR  
WHICH THEY ARE MADE IS EXECUTED OR  
NOT. IT SHALL BE UNLAWFUL FOR ANY  
PERSON WITHOUT THE WRITTEN  
CONSENT OF THE ARCHITECT TO  
DUPLICATE OR MAKE COPIES OF THIS  
DOCUMENT OF THE WHOLE OR IN PART.

PROJECT TITLE:

REPAIR AND REHABILITATION OF THE EVSU  
MAIN EVFC FOR FOOD MANUFACTURING  
AND LTO COMPLIANCE

LOCATION: EVSU-MAIN CAMPUS, TACLOBAN CITY

RECOMMENDING APPROVAL:

AR. BERNIE G. TUDIO, UAP  
Planning Officer III

APPROVED BY:

DR. DENNIS C. DE PAZ  
University President

SHEET CONTENT:

AS SHOWN

PROJECT ID NO.

REV. No.: \_\_\_\_\_

DATE SUBMITTED:

SHEET NO.

A  
17

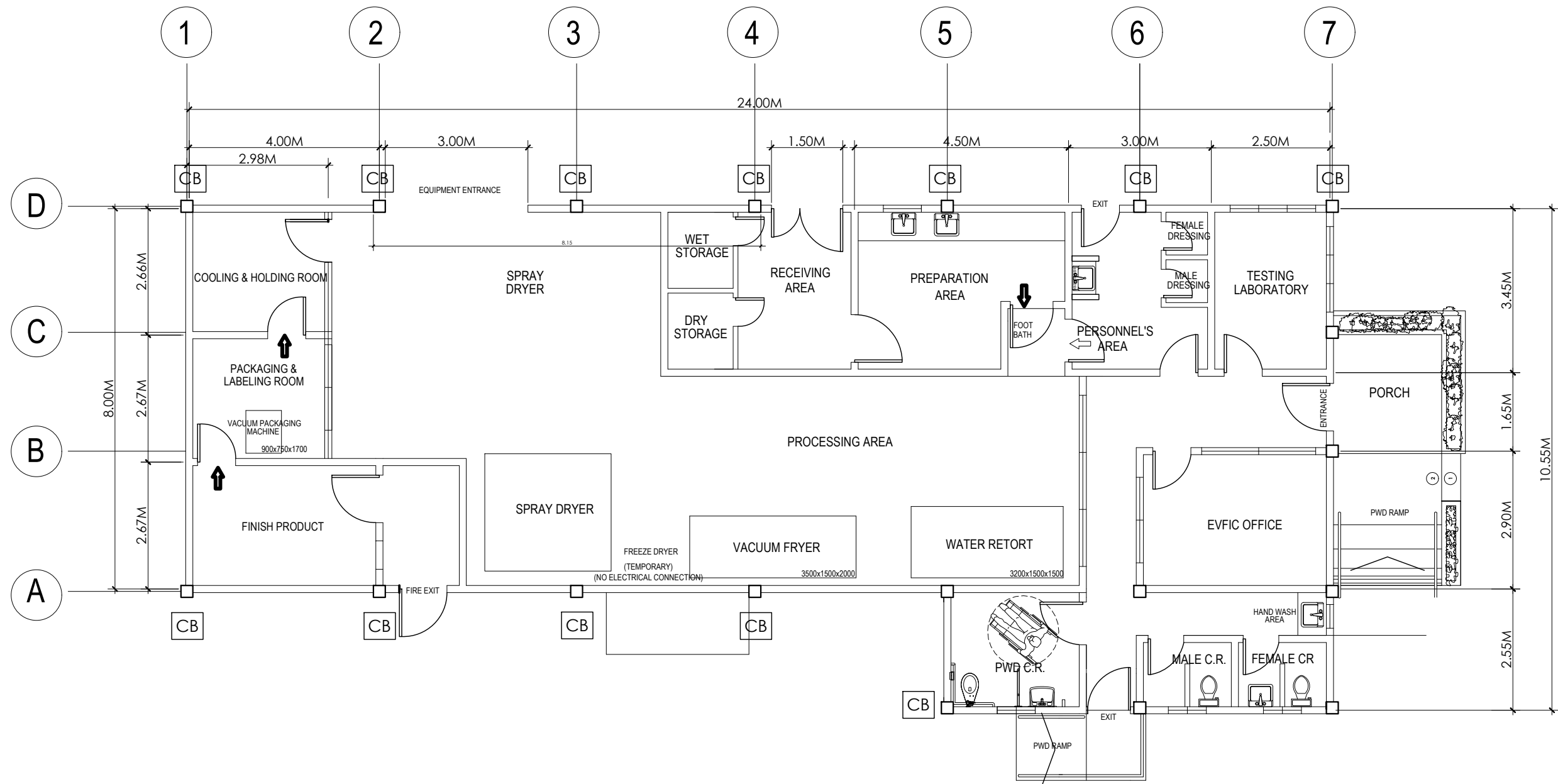

1  
A 1  
GROUND FLOOR PLAN  
SCALE 1 : 100 MTS.



PREPARED BY:  
**PPIDO**  
(PHYSICAL PLANT AND  
INFRASTRUCTURE  
DEVELOPMENT OFFICE)

R.A. 9266  
DRAWINGS AND SPECIFICATION DULY  
SIGNED, STAMPED AND SEALED, AS  
INSTRUMENTS OF SERVICE, ARE THE  
PROPERTY AND DOCUMENT OF THE  
ARCHITECT WHETHER THE OBJECT FOR  
WHICH THEY ARE MADE IS EXECUTED OR  
NOT. IT SHALL BE UNLAWFUL FOR ANY  
PERSON WITHOUT THE WRITTEN  
CONSENT OF THE ARCHITECT TO  
DUPLICATE OR MAKE COPIES OF THIS  
DOCUMENT OF THE WHOLE OR IN PART.

PROJECT TITLE:  
**REPAIR AND REHABILITATION OF THE EVSU  
MAIN EVFC FOR FOOD MANUFACTURING  
AND LTO COMPLIANCE**

LOCATION: EVSU-MAIN CAMPUS, TACLOBAN CITY

RECOMMENDING APPROVAL:  
  
**AR. BERNIEG G. TUDIO, UAP**  
Planning Officer III

APPROVED BY:  
  
**DR. DENNIS C. DE PAZ**  
University President

SHEET CONTENT:  
GROUND FLOOR PLAN

PROJECT ID NO.  
REV. No.:  
DATE SUBMITTED:

SHEET NO.  
A  
17





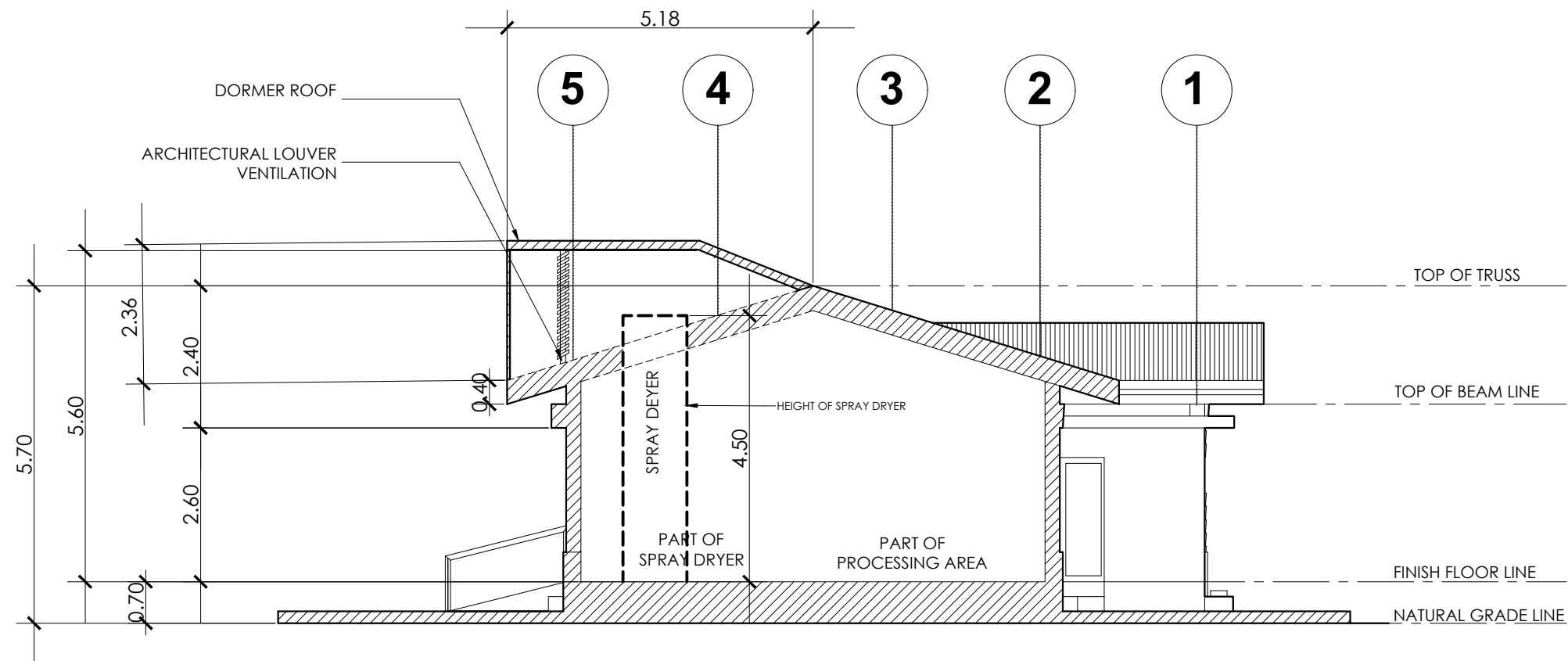

1  
A 4  
FOOD INNOVATION CENTER  
CROSS SECTION  
SCALE 1 : 100 MTS.

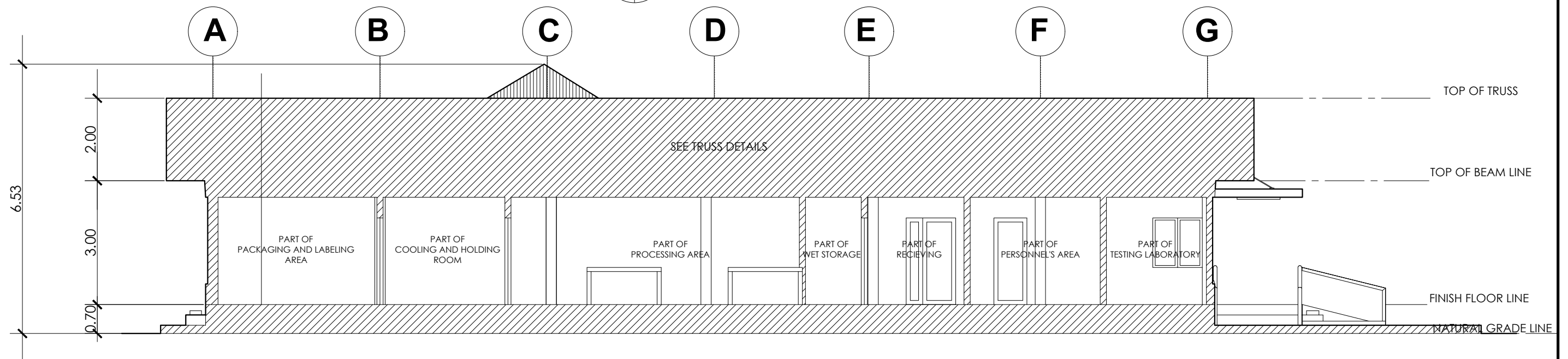

2  
A 4  
FOOD INNOVATION CENTER  
LONGITUDINAL SECTION  
SCALE 1 : 100 MTS.



PREPARED BY:

**PPIDO**  
(PHYSICAL PLANT AND  
INFRASTRUCTURE  
DEVELOPMENT OFFICE)

R.A. 9266  
DRAWINGS AND SPECIFICATION DULY  
SIGNED, STAMPED AND SEALED, AS  
INSTRUMENTS OF SERVICE, ARE THE  
PROPERTY AND DOCUMENT OF THE  
ARCHITECT. WHETHER THE OBJECT FOR  
WHICH THEY ARE MADE IS EXECUTED OR  
NOT, IT SHALL BE UNLAWFUL FOR ANY  
PERSON WITHOUT THE WRITTEN  
CONSENT OF THE ARCHITECT TO  
DUPLICATE OR MAKE COPIES OF THIS  
DOCUMENT OF THE WHOLE OR IN PART.

PROJECT TITLE:

REPAIR AND REHABILITATION OF THE EVSU  
MAIN EVFC FOR FOOD MANUFACTURING  
AND LTO COMPLIANCE

LOCATION: EVSU-MAIN CAMPUS, TACLOBAN CITY

RECOMMENDING APPROVAL:

*AR. BERNIE G. TUDIO, UAP*  
Planning Officer III

APPROVED BY:

*DR. DENNIS C. DE PAZ*  
University President

SHEET CONTENT:

CROSS SECTION  
LONGITUDINAL SECTION

PROJECT ID NO.

REV. No.: \_\_\_\_\_

DATE SUBMITTED: \_\_\_\_\_

SHEET NO.

**A**  
**47**

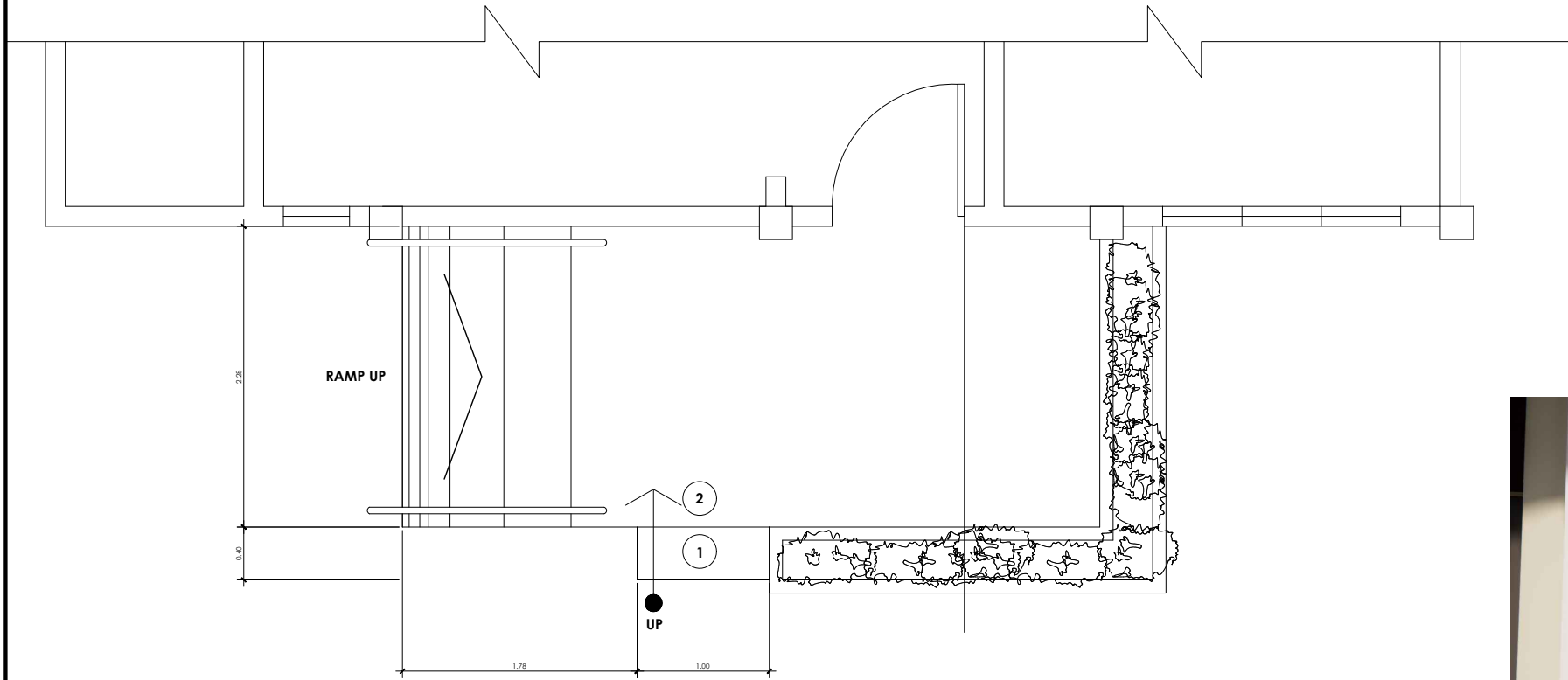

DETAILS OF RAMP

1

A

5

FOOD INNOVATION CENTER  
DETAILS OF RAMP  
SCALE 1 :50 MTS.

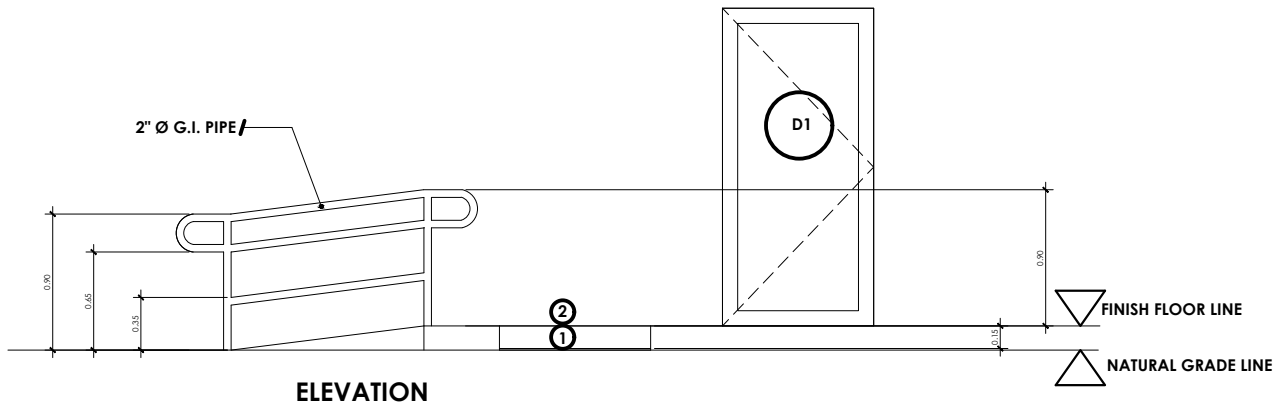

ELEVATION

DETAILS OF RAMP

SCALE 1:50 METERS

2

A

5

FOOD INNOVATION CENTER  
ELEVATION OF RAMP  
SCALE 1 :50 MTS.



1

A

5

FOOD INNOVATION CENTER  
PERSPECTIVE  
NDTS



PREPARED BY:

**PPIDO**  
(PHYSICAL PLANT AND  
INFRASTRUCTURE  
DEVELOPMENT OFFICE)

R.A.9266  
DRAWINGS AND SPECIFICATION DULY  
SIGNED, STAMPED AND SEALED, AS  
INSTRUMENTS OF SERVICE, ARE THE  
PROPERTY AND DOCUMENT OF THE  
ARCHITECT WHETHER THE OBJECT FOR  
WHICH THEY ARE MADE IS EXECUTED OR  
NOT. IT SHALL BE UNLAWFUL FOR ANY  
PERSON WITHOUT THE WRITTEN  
CONSENT OF THE ARCHITECT TO  
DUPLICATE OR MAKE COPIES OF THIS  
DOCUMENT OF THE WHOLE OR IN PART.

PROJECT TITLE:

REPAIR AND REHABILITATION OF THE EVSU  
MAIN EVFC FOR FOOD MANUFACTURING  
AND LTO COMPLIANCE

LOCATION: EVSU-MAIN CAMPUS, TACLOBAN CITY

RECOMMENDING APPROVAL:

*[Signature]*  
**AR. BERNIE G. TUDIO, UAP**  
Planting Officer III

APPROVED BY:

*[Signature]*  
**DR. DENNIS C. DE PAZ**  
University President

SHEET CONTENT:

DETAIL OF RAMP  
ELEVATION OF RAMP  
PERSPECTIVE

PROJECT ID NO.

REV. No.: \_\_\_\_\_

DATE SUBMITTED:

A

5

7

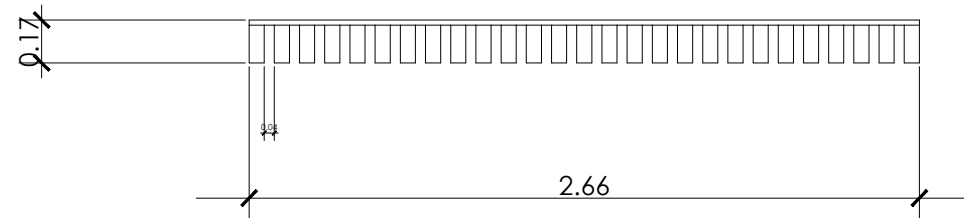
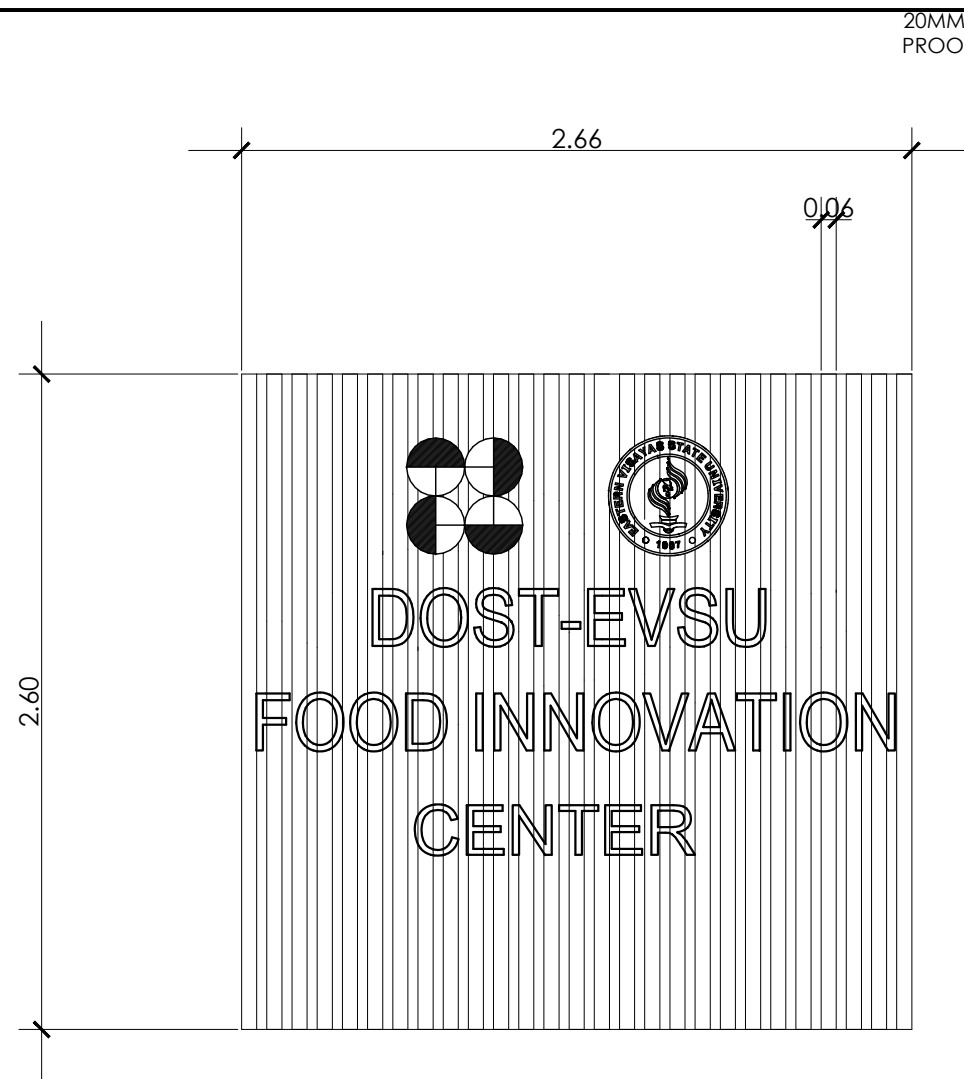

1  
A 6  
FOOD INNOVATION CENTER  
DETAILS OF WALL PANEL  
SCALE 1 :30 MTS.

20MM Ø FLAT BAR W/ RUST  
PROOF & PAINT FIN.

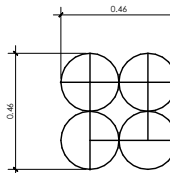
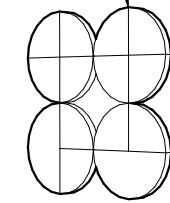

2  
A 5  
FOOD INNOVATION CENTER  
LOGO DETAILS  
SCALE 1:30

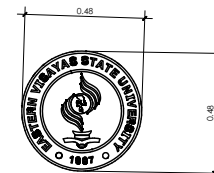

20MM Ø FLAT BAR W/ RUST  
PROOF & PAINT FIN.

PRE FABRICATED LOGO



3  
A 5  
FOOD INNOVATION CENTER  
PERSPECTIVE  
SCALE NTS

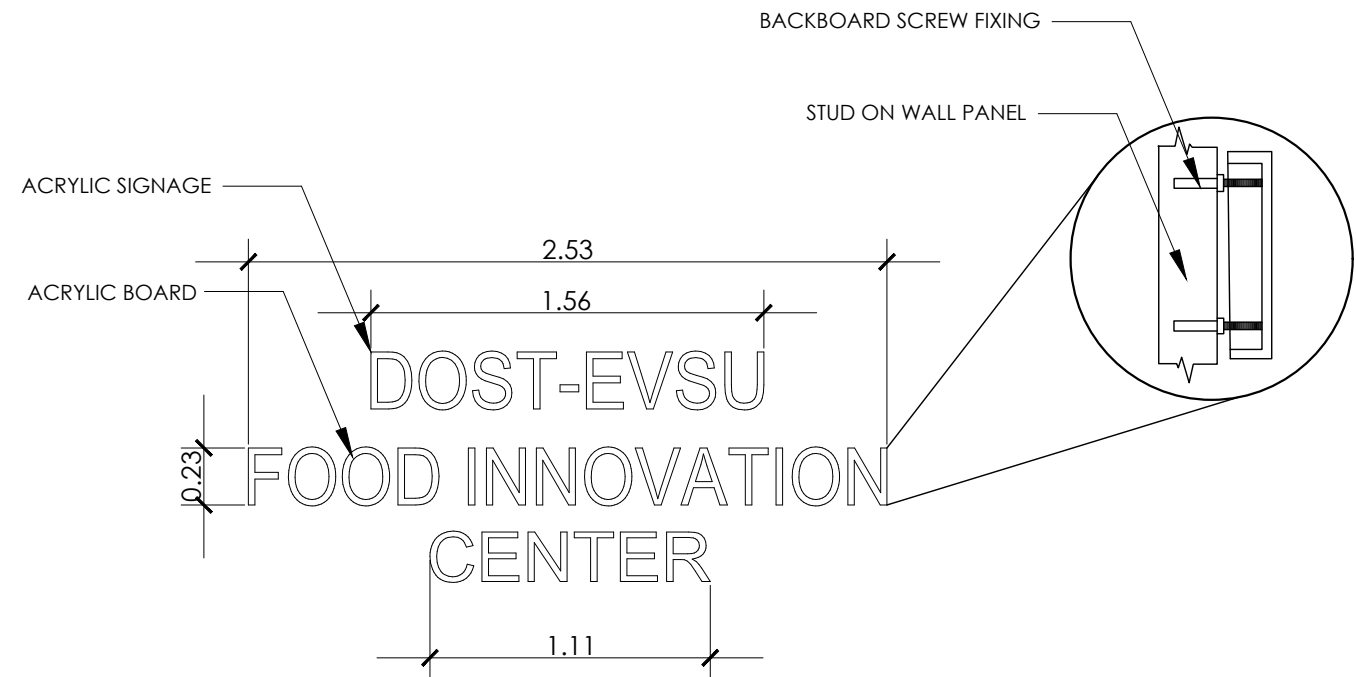

4  
A 5  
FOOD INNOVATION CENTER  
DETAILS OF SIGNAGE  
SCALE 1 :30 MTS.



PREPARED BY:

**PPIDO**  
(PHYSICAL PLANT AND  
INFRASTRUCTURE  
DEVELOPMENT OFFICE)

R.A.9266  
DRAWINGS AND SPECIFICATION DULY  
SIGNED, STAMPED AND SEALED, AS  
INSTRUMENTS OF SERVICE, ARE THE  
PROPERTY AND DOCUMENT OF THE  
ARCHITECT WHETHER THE OBJECT FOR  
WHICH THEY ARE MADE IS EXECUTED OR  
NOT. IT SHALL BE UNLAWFUL FOR ANY  
PERSON WITHOUT THE WRITTEN  
CONSENT OF THE ARCHITECT TO  
DUPLICATE OR MAKE COPIES OF THIS  
DOCUMENT OF THE WHOLE OR IN PART.

PROJECT TITLE:

REPAIR AND REHABILITATION OF THE EVSU  
MAIN EVFC FOR FOOD MANUFACTURING  
AND LTO COMPLIANCE

LOCATION: EVSU-MAIN CAMPUS, TACLOBAN CITY

RECOMMENDING APPROVAL:

*AR. BERNIE G. TUDIO, UAP*  
Planning Officer III

APPROVED BY:

*DR. DENNIS C. DE PAZ*  
University President

SHEET CONTENT:

DETAILS OF WALL PANEL  
PERSPECTIVE  
DETAILS OF SIGNAGE

PROJECT ID NO.

REV. No.: \_\_\_\_\_

DATE SUBMITTED:

SHEET NO.

**A**  
**6 7**

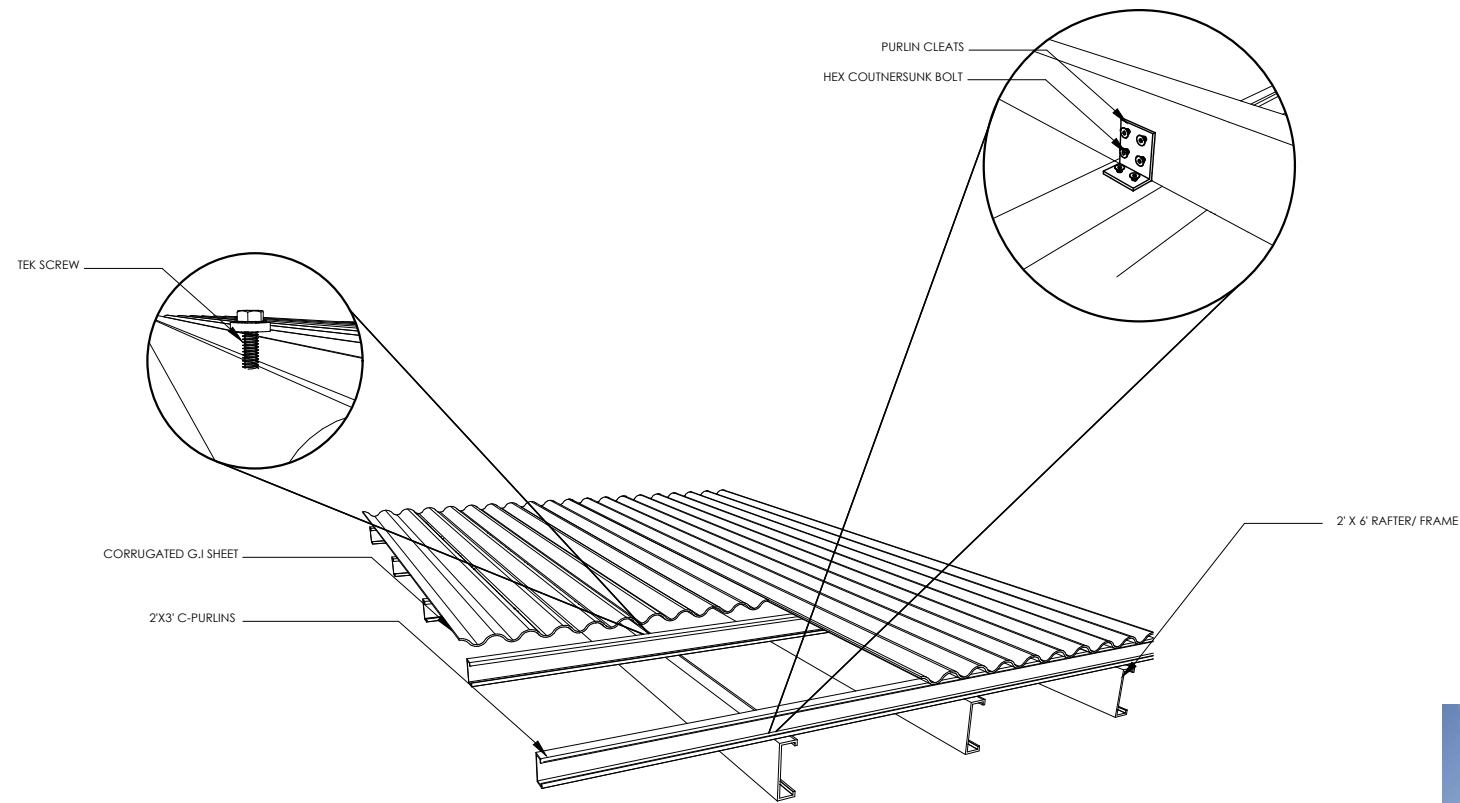

1  
A 7

FOOD INNOVATION CENTER  
SHED ROOF CANOPY DETAILS  
SCALE NTS



2  
A 7

FOOD INNOVATION CENTER  
PERSPECTIVE  
SCALE NTS



PREPARED BY:

**PPIDO**  
(PHYSICAL PLANT AND  
INFRASTRUCTURE  
DEVELOPMENT OFFICE)

R.A.9266  
DRAWINGS AND SPECIFICATION DULY  
SIGNED, STAMPED AND SEALED, AS  
INSTRUMENTS OF SERVICE, ARE THE  
PROPERTY AND DOCUMENT OF THE  
ARCHITECT WHETHER THE OBJECT FOR  
WHICH THEY ARE MADE IS EXECUTED OR  
NOT. IT SHALL BE UNLAWFUL FOR ANY  
PERSON WITHOUT THE WRITTEN  
CONSENT OF THE ARCHITECT TO  
DUPLICATE OR MAKE COPIES OF THIS  
DOCUMENT OF THE WHOLE OR IN PART.

PROJECT TITLE:

REPAIR AND REHABILITATION OF THE EVSU  
MAIN EVFC FOR FOOD MANUFACTURING  
AND LTO COMPLIANCE

LOCATION: EVSU-MAIN CAMPUS, TACLOBAN CITY

RECOMMENDING APPROVAL:

  
**AR. BERNIE G. TUDIO, UAP**  
Planning Officer III

APPROVED BY:

  
**DR. DENNIS C. DE PAZ**  
University President

SHEET CONTENT:

DETAILS OF WALL PANEL  
PERSPECTIVE  
DETAILS OF SIGNAGE

PROJECT ID NO.

REV. No.: \_\_\_\_\_

DATE SUBMITTED:

SHEET NO.

A  
7 7



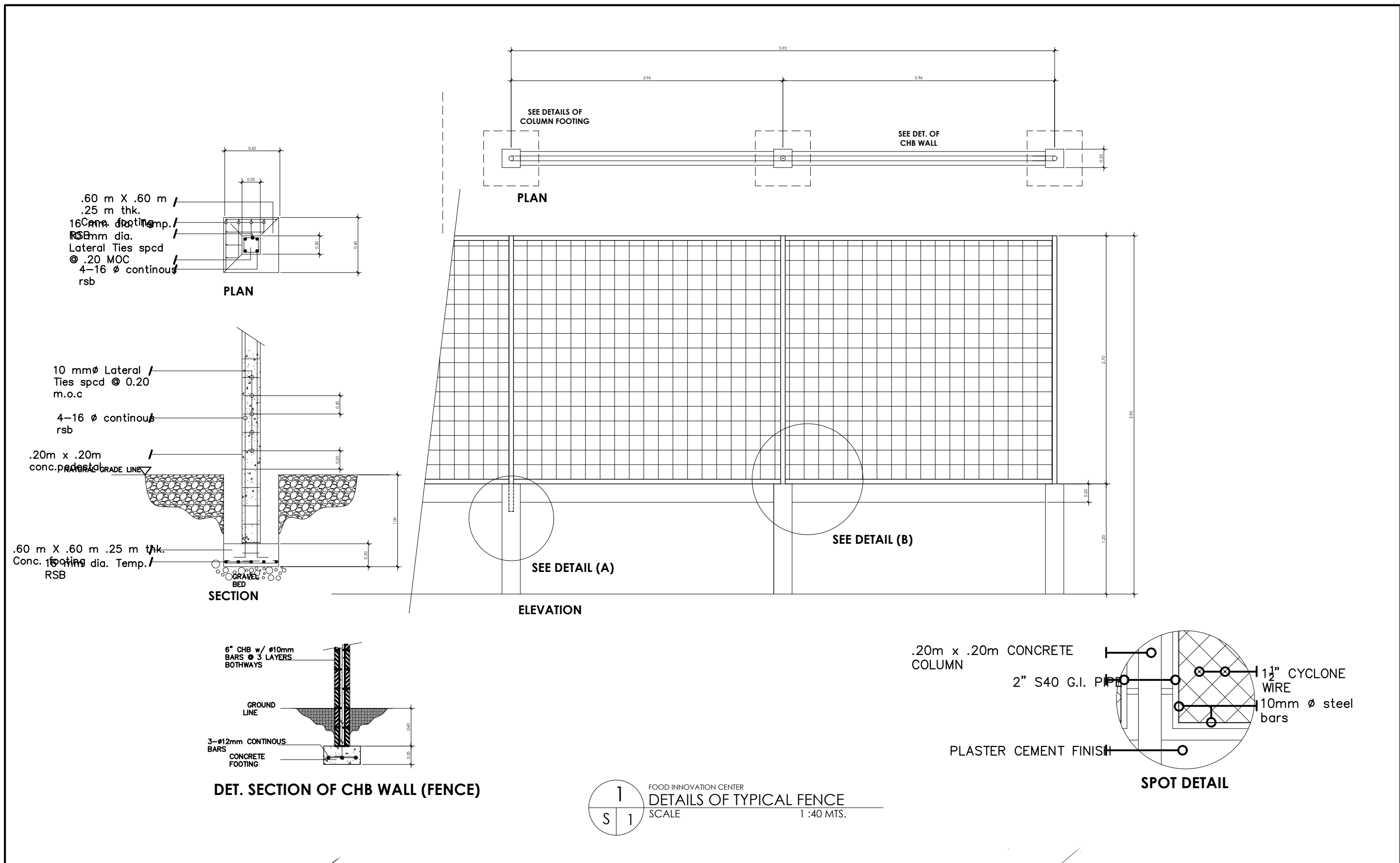

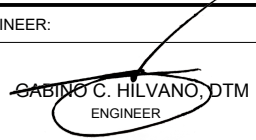
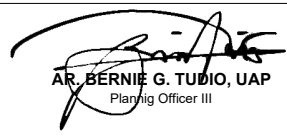
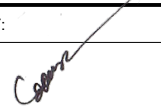
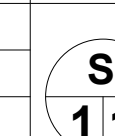
	PREPARED BY:  <b>PPIDO</b> (PHYSICAL PLANT AND INFRASTRUCTURE DEVELOPMENT OFFICE)	ENGINEER:   <b>GABINO C. HILVANO, DTM</b> ENGINEER	R.A.9266 DRAWINGS AND SPECIFICATION DULY SIGNED, STAMPED AND SEALED, AS INSTRUMENTS OF SERVICE, ARE THE PROPERTY AND DOCUMENT OF THE ARCHITECT WHETHER THE OBJECT FOR WHICH THEY ARE MADE IS EXECUTED OR NOT. IT SHALL BE UNLAWFUL FOR ANY PERSON WITHOUT THE WRITTEN CONSENT OF THE ARCHITECT TO DUPLICATE OR MAKE COPIES OF THIS DOCUMENT OF THE WHOLE OR IN PART.	PROJECT TITLE:	RECOMMENDING APPROVAL:	APPROVED BY:	SHEET CONTENT:	PROJECT ID NO.	SHEET NO.
				REPAIR AND REHABILITATION OF THE EVSU MAIN EVFC FOR FOOD MANUFACTURING AND LTO COMPLIANCE	 <b>AR. BERNIE G. TUDIO, UAP</b> Planning Officer III	 <b>DR. DENNIS C. DE PAZ</b> University President	AS SHOWN	REV. No.: _____	
								DATE SUBMITTED: _____	
LOCATION: EVSU-MAIN CAMPUS, TACLOBAN CITY									



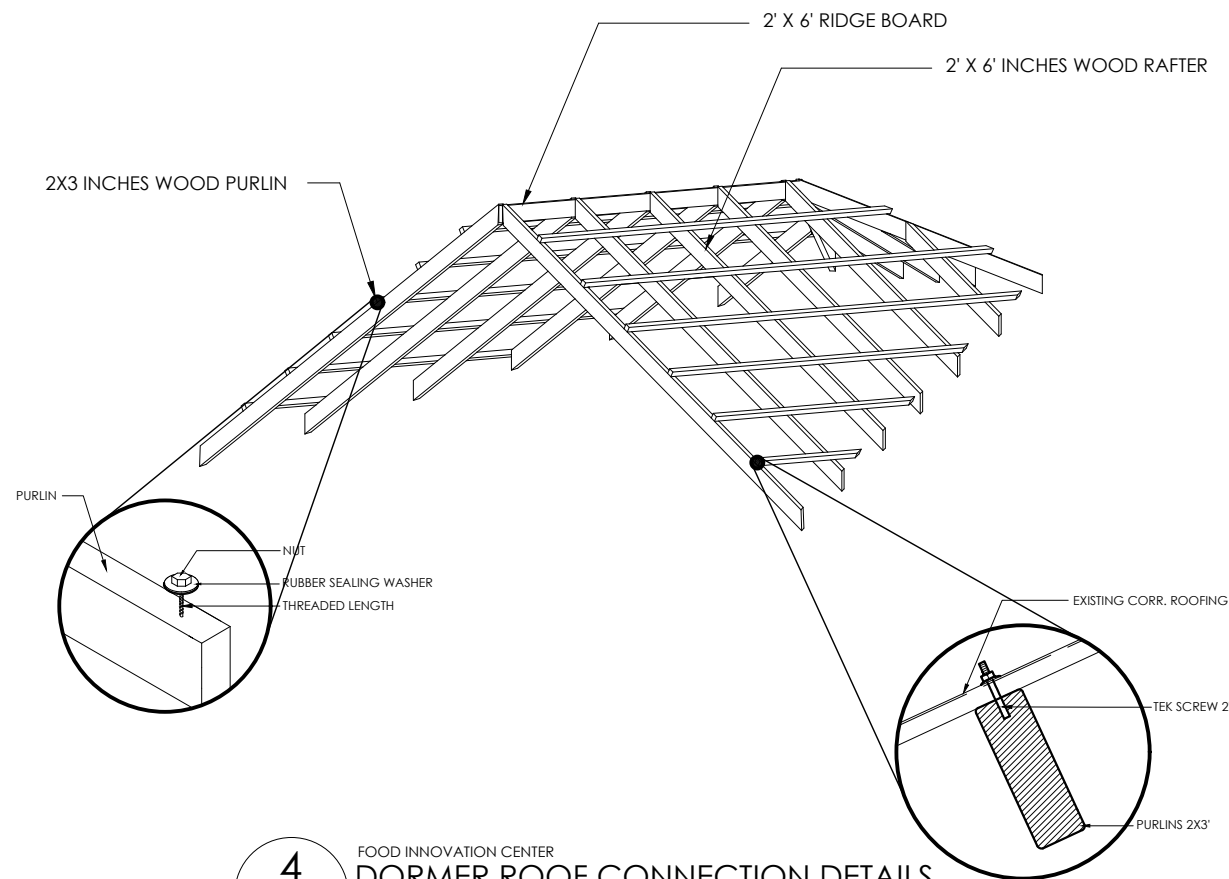

FOOD INNOVATION CENTER  
**4**  
 S 1  
 DORMER ROOF CONNECTION DETAILS  
 SCALE NDTS

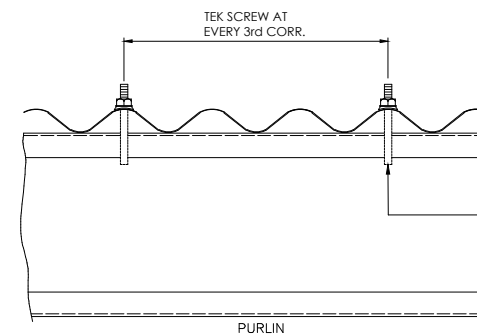

FOOD INNOVATION CENTER  
**4**  
 S 2  
 ROOFING FIXER  
 SCALE NDTS

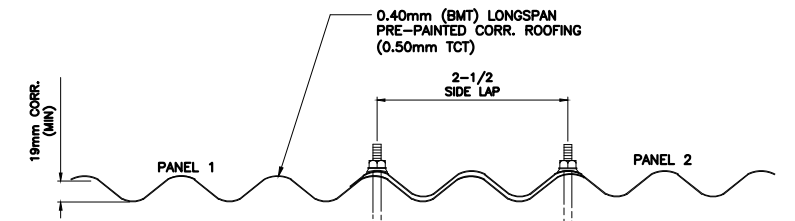

FOOD INNOVATION CENTER  
**5**  
 S 3  
 TEK SCREW TO PURLIN & G.I.  
 SHEET CONNECTION DETAIL  
 SCALE NDTS

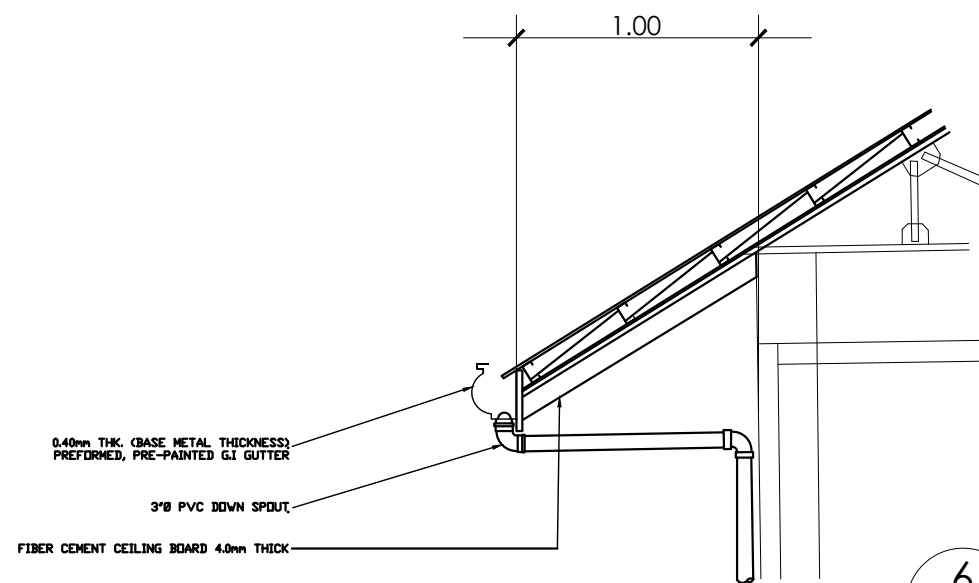

FOOD INNOVATION CENTER  
**6**  
 S 2  
 DETAILS OF GUTTER  
 SCALE 1 :30 MTS.



PPIDO  
 (PHYSICAL PLANT AND  
 INFRASTRUCTURE  
 DEVELOPMENT OFFICE)

ENGINEER:  
**GABINO C. HILVANO, DTM**  
 ENGINEER

PRC NO. DT. ISS.  
 PTR. NO. PL. ISS.

R.A.9266  
 DRAWINGS AND SPECIFICATION DULY  
 SIGNED, STAMPED AND SEALED, AS  
 INSTRUMENTS OF SERVICE, ARE THE  
 PROPERTY AND DOCUMENT OF THE  
 ARCHITECT WHETHER THE OBJECT FOR  
 WHICH THEY ARE MADE IS EXECUTED OR  
 NOT. IT SHALL BE UNLAWFUL FOR ANY  
 PERSON WITHOUT THE WRITTEN  
 CONSENT OF THE ARCHITECT TO  
 DUPLICATE OR MAKE COPIES OF THIS  
 DOCUMENT OF THE WHOLE OR IN PART.

PROJECT TITLE:  
 REPAIR AND REHABILITATION OF THE EVSU  
 MAIN EVFC FOR FOOD MANUFACTURING  
 AND LTO COMPLIANCE

LOCATION: EVSU-MAIN CAMPUS, TACLOBAN CITY

RECOMMENDING APPROVAL:  
**AR. BERNIE G. TUDIO, UAP**  
 Planning Officer III

APPROVED BY:  
**DR. DENNIS C. DE PAZ**  
 University President

SHEET CONTENT:  
 AS SHOWN

PROJECT ID NO.  
 REV. No.:  
 DATE SUBMITTED:

**S**  
**21**

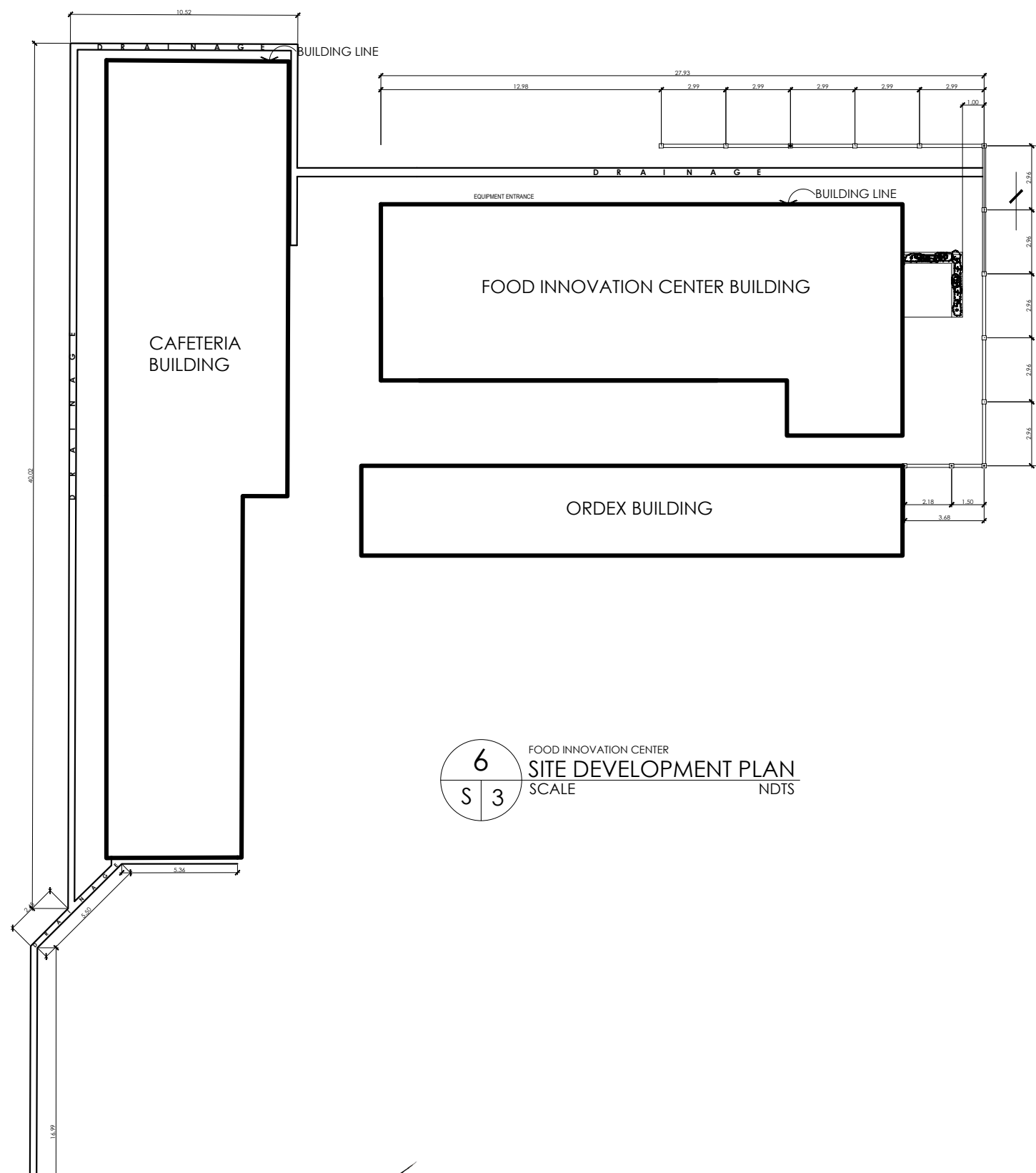

6  
S 3  
FOOD INNOVATION CENTER  
SITE DEVELOPMENT PLAN  
SCALE  
NDTS

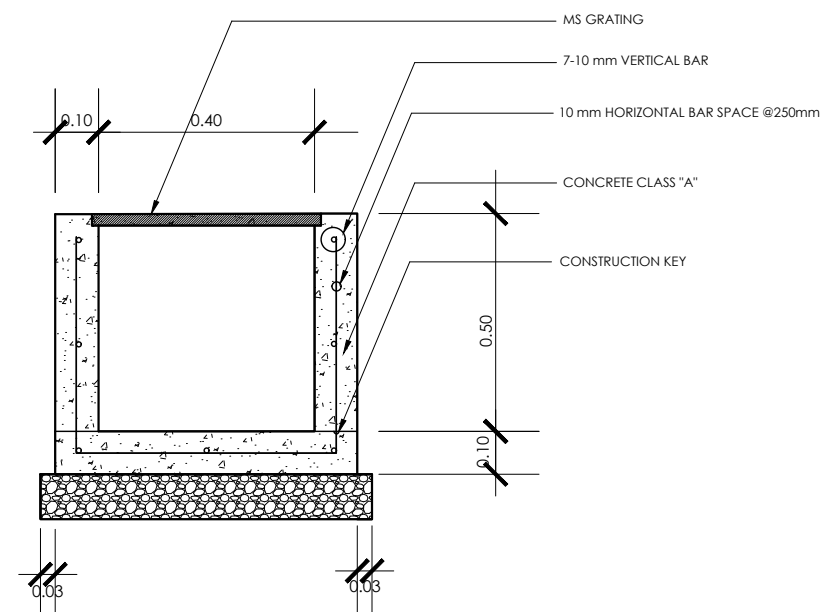

6  
S 3  
FOOD INNOVATION CENTER  
TYPICAL LINE CANAL CROSS SECTION  
SCALE  
NDTS

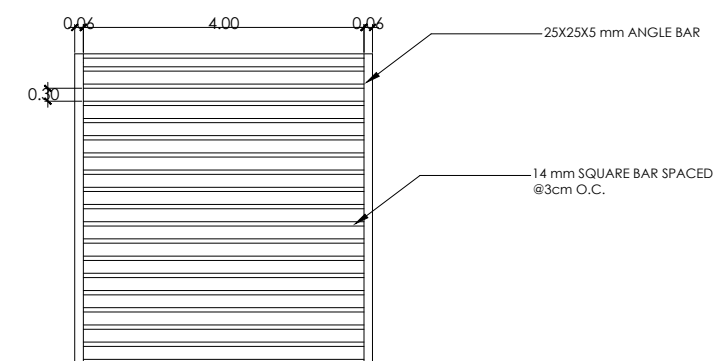

6  
S 3  
FOOD INNOVATION CENTER  
STEEL GRATING DETAIL  
SCALE  
NDTS



PPIDO  
(PHYSICAL PLANT AND  
INFRASTRUCTURE  
DEVELOPMENT OFFICE)

ENGINEER:  
GABINO C. HILVANO, DTM  
ENGINEER

PRC NO. DT. ISS.  
PTR NO. PL. ISS.

R.A.9266  
DRAWINGS AND SPECIFICATION DULY  
SIGNED, STAMPED AND SEALED, AS  
INSTRUMENTS OF SERVICE, ARE THE  
PROPERTY AND DOCUMENT OF THE  
ARCHITECT WHETHER THE OBJECT FOR  
WHICH THEY ARE MADE IS EXECUTED OR  
NOT. IT SHALL BE UNLAWFUL FOR ANY  
PERSON WITHOUT THE WRITTEN  
CONSENT OF THE ARCHITECT TO  
DUPLICATE OR MAKE COPIES OF THIS  
DOCUMENT OF THE WHOLE OR IN PART.

PROJECT TITLE:  
REPAIR AND REHABILITATION OF THE EVSU  
MAIN EVFC FOR FOOD MANUFACTURING  
AND LTO COMPLIANCE

LOCATION: EVSU-MAIN CAMPUS, TACLOBAN CITY

RECOMMENDING APPROVAL:  
AR. BERNIE G. TUDIO, UAP  
Planning Officer III

APPROVED BY:  
DR. DENNIS C. DE PAZ  
University President

SHEET CONTENT:  
TYPICAL LINE CANAL  
CROSS SECTION

PROJECT ID NO.

REV. No.: \_\_\_\_\_

DATE SUBMITTED:

S  
21

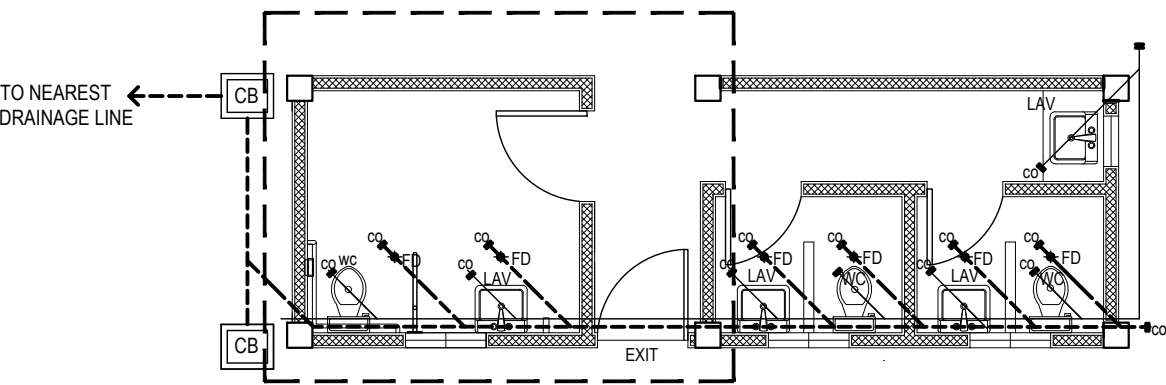

1  
P 1  
FOOD INNOVATION CENTER  
**SANITARY, WASTE & DRAINAGE LAYOUT**  
SCALE 1:100

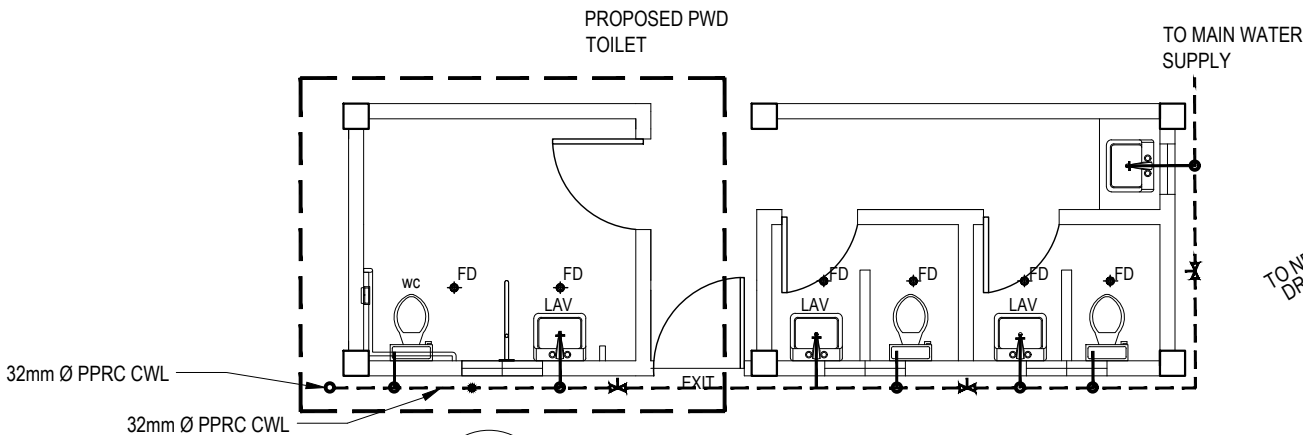

2  
P 1  
FOOD INNOVATION CENTER  
**WATER LINE DISTRIBUTION LAYOUT**  
SCALE 1:100

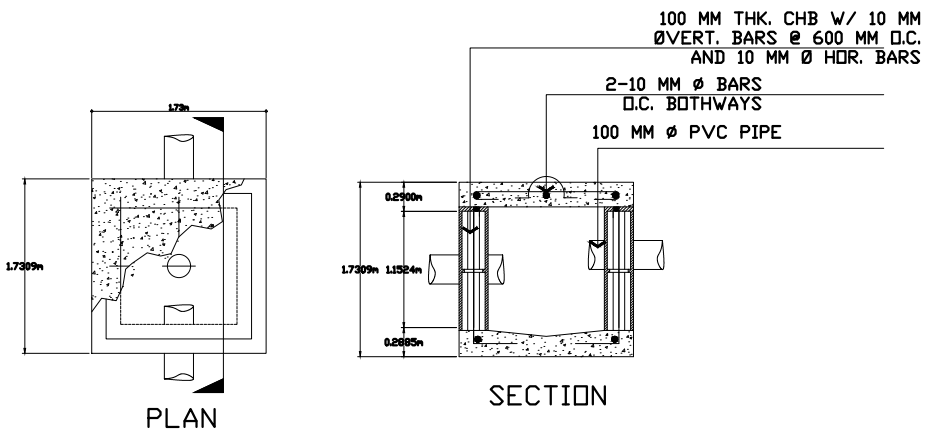

3  
P 1  
FOOD INNOVATION CENTER  
**CATCH BASIN DETAILS**  
SCALE NDTs

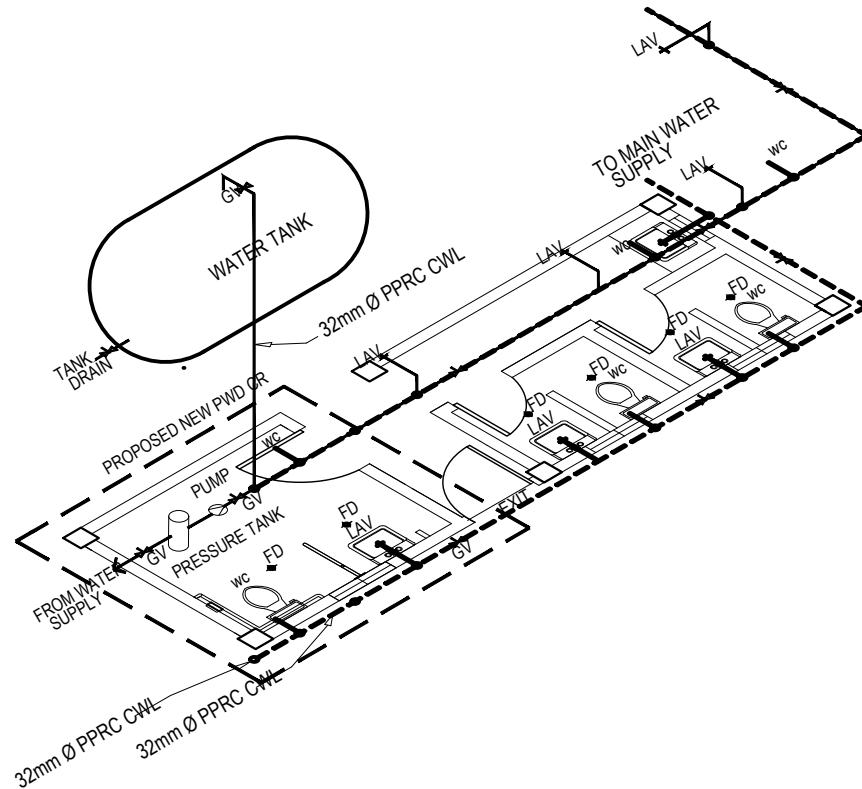
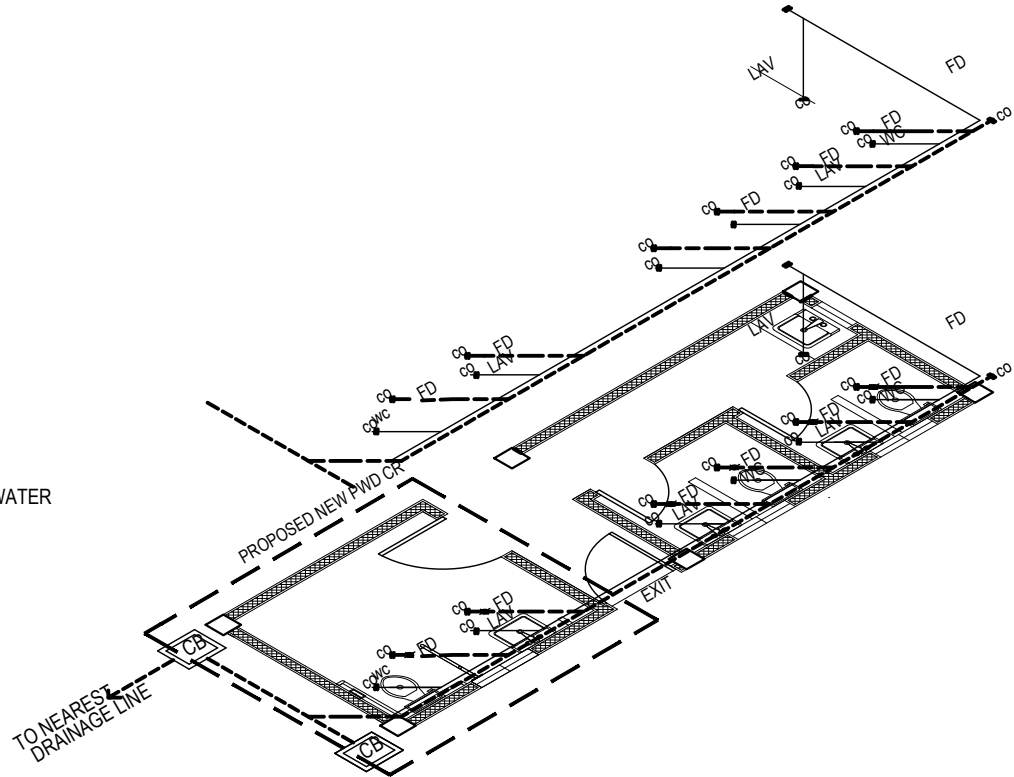

**GENERAL NOTES:**

1. ALL PLUMBING WORK INCLUDED HEREIN SHALL BE EXECUTED ACCORDING TO THE PROVISIONS OF THE NATIONAL PLUMBING CODE OF THE PHILIPPINES. THE CODE OF SANITATION OF THE PHILIPPINES, ENVIRONMENTAL MANAGEMENT BUREAU, DENR AND THE RULES AND REGULATIONS OF THE MUNICIPALITY.
2. COORDINATE THE DRAWINGS WITH OTHER RELATED DRAWINGS AND SPECIFICATIONS. THE ARCHITECT/ ENGINEER SHALL BE NOTIFIED IMMEDIATELY OF ANY DISCREPANCY FOUND THEREIN.
3. ALL PIPES SHALL BE INSTALLED AS INDICATED ON PLANS. ANY RELOCATIONS REQUIRED FOR PROPER EXECUTION OF OTHER TRADES SHALL BE WITH PRIOR APPROVAL OF THE ARCHITECT OR ENGINEER.
4. PROPOSED SANITARY UTILITIES SHALL CONFORM TO THE ACTUAL LOCATION, DEPTH AND INVERT ELEVATION OF ALL EXISTING PIPES AND STRUCTURES AS VERIFIED BY THE CONTRACTOR.
5. ALL SLOPES FOR SEWER HORIZONTAL BRANCHES SHALL MAINTAIN 2% MINIMUM UNLESS OTHERWISE SPECIFIED.
6. SIZE OF WATER SUPPLY PIPES TO FIXTURES SHALL BE IN ACCORDANCE WITH THE MANUFACTURER'S INSTRUCTIONS.
7. THE CONTRACTOR SHALL VERIFY ALL EXISTING UTILITIES AT SITE AND COORDINATE THE WORKS WITH THE SEWER LINE EFFLUENT, DISPOSAL POINT AND WATER LINE SERVICE CONNECTING POINT.
8. ALL PIPES SIZES ARE IN MILLIMETER NOMINAL INSIDE DIAMETER AND ALL DIMENSIONS ARE IN METER UNLESS OTHERWISE SPECIFIED.



PPIDO  
(PHYSICAL PLANT AND  
INFRASTRUCTURE  
DEVELOPMENT OFFICE)

MASTER PLUMBER:  
GABINO C. HILVANO, DTM  
ENGINEER

PRC NO. DT. ISS.  
PTR. NO. PL. ISS.

R.A. 9266  
DRAWINGS AND SPECIFICATION DULY  
SIGNED, STAMPED AND SEALED, AS  
INSTRUMENTS OF SERVICE, ARE THE  
PROPERTY AND DOCUMENT OF THE  
ARCHITECT WHETHER THE OBJECT FOR  
WHICH THEY ARE MADE IS EXECUTED OR  
NOT. IT SHALL BE UNLAWFUL FOR ANY  
PERSON WITHOUT THE WRITTEN  
CONSENT OF THE ARCHITECT TO  
DUPLICATE OR MAKE COPIES OF THIS  
DOCUMENT OF THE WHOLE OR IN PART.

PROJECT TITLE:  
REPAIR AND REHABILITATION OF THE EVSU  
MAIN EVFC FOR FOOD MANUFACTURING  
AND LTO COMPLIANCE  
LOCATION: EVSU-MAIN CAMPUS, TACLOBAN CITY

RECOMMENDING APPROVAL:  
AR. BERNIE G. TUDIO, UAP  
Planning Officer III

APPROVED BY:  
DR. DENNIS C. DE PAZ  
University President

SHEET CONTENT:  
AS SHOWN

PROJECT ID NO.  
REV. No.:  
DATE SUBMITTED:

P  
11

